

Lewis River Hydroelectric Projects Settlement Agreement

EXHIBIT B: COWLITZ PUD'S WILDLIFE HABITAT MANAGEMENT PLAN LANDS

EXHIBIT B: COWLITZ PUD'S WILDLIFE HABITAT MANAGEMENT PLAN LANDS

Cowlitz PUD shall manage all of the property listed in Table B-1, as illustrated on aerial photographs included herein as Figures B-1 and B-5, and as shown on the tax lot maps included herein as Figures B-2 through B-4 and B-6 through B-7, under its Wildlife Habitat Management Plan (WHMP) except those portions of the properties covered by the project works and related structures listed in Table B-2 and illustrated as polygon on Figure B-1.

Table B-1. Cowlitz PUD-owned property related to Swift No. 2

Township-Range-Section	County	Acres	Parcel Number	Description	
T7, R5E, Section 21	Skamania	189.31	070521000100 070521000101	Devil’s Backbone Wildlife Lands	
T7, R5E, Section 27	Skamania	6.64	070527000200		
	Subtotal	195.95			
T7, R5E, Section 21	Skamania	81.60	070521000101	Devil’s Backbone Conservation Covenant	Within the Swift No. 2 Project Boundary
T7, R5E, Section 21	Skamania	6.19	070521000100		
	Subtotal	87.79			
T7, R5E, Section 28	Skamania	1.36	Taxed under Parcel 070529000300	Swift No. 2 Project Lands	
T7, R5E, Section 29	Skamania	45.64	070529000300		
T7, R5E, Section 30	Skamania	182.75	070530000400		
T7, R4E, Section 25	Cowlitz	69.30	ES2503001		
T7, R4E, Section 25	Cowlitz	80.41	ES2504001		
	Subtotal	379.46			
Total Acres Owned		663.20			
Total Acres Occupied by Project Works Table B-2		-138.00			
Total Acres Managed under the WHMP		525.20			

Table B-2. Swift No. 2 Project Works

Powerhouse, tailrace and associated works	138 Acres
Substation and associated works	
Canal including, intake structure and associated works, embankments, maintenance roads, drainage systems	
Check-structure and wasteway	
Bank fishing facility and parking lot	

As of the Effective Date, Cowlitz PUD is currently re-surveying the Swift No. 2 Project Boundary. To the extent that any portion of the parcels listed in Table B-1 fall outside the re-surveyed Project Boundary and are not occupied by project works listed in Table B-2, Cowlitz PUD shall manage those lands under its Wildlife Habitat Management Plan. Geo-references relating to Cowlitz PUD's existing Project Boundary are available upon request. When the new Project Boundary survey is complete, geo-reference data related to that survey will be available upon request.

Lewis River Hydroelectric Projects Settlement Agreement



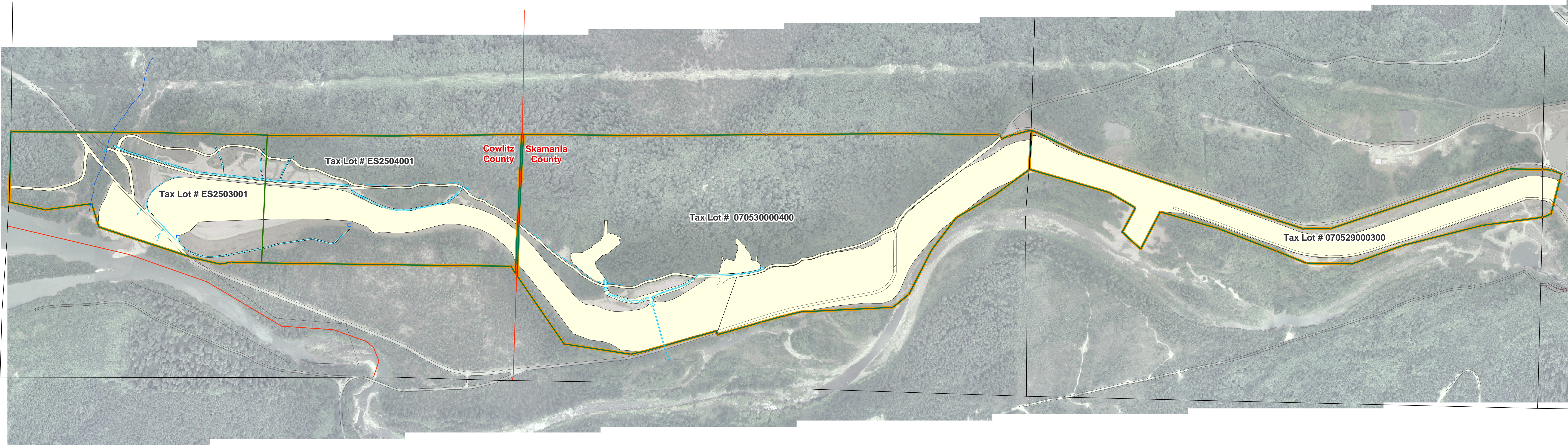

SWIFT NO. 2 PROJECT WORKS

COWLITZ PUD

Swift NO. 2 Project Works

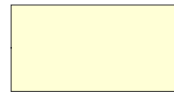

Legend

-  Project Works Area (138 Acres)
-  Project Boundary (379.46 Acres)
-  Parcel Boundary
-  County Boundary
-  Ditch

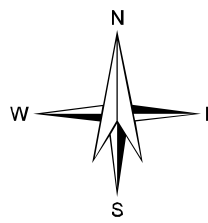

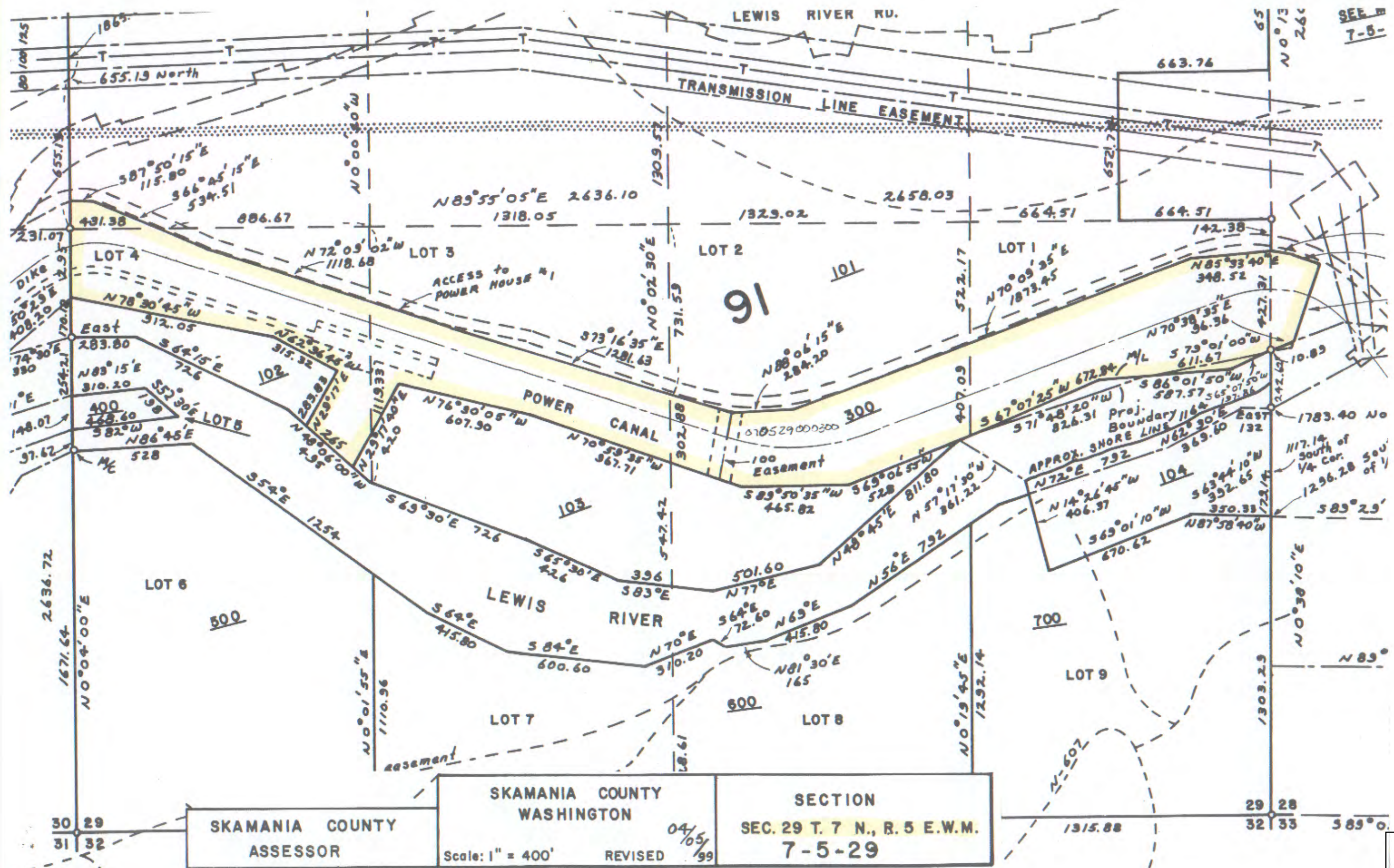

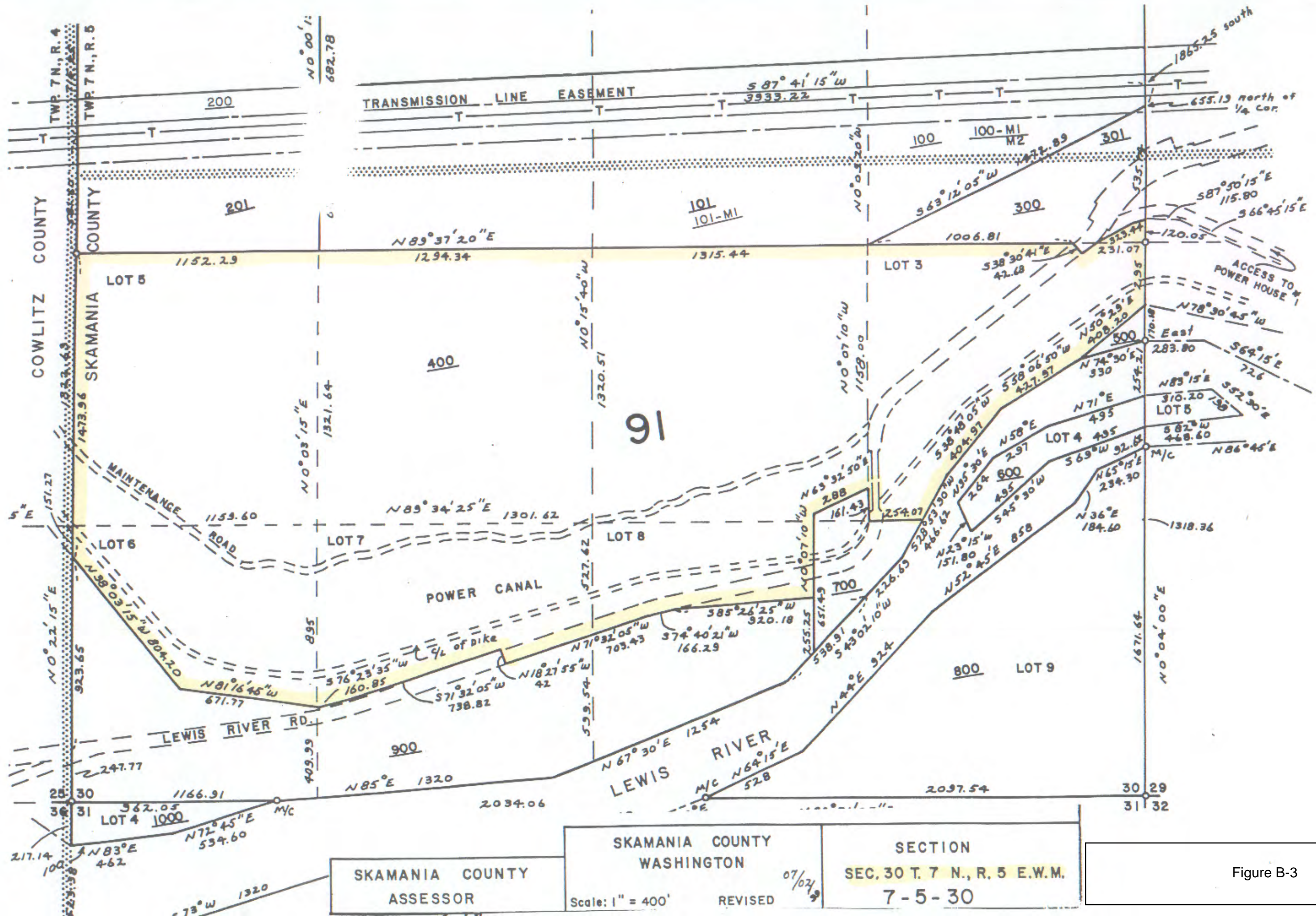

Figure B-3

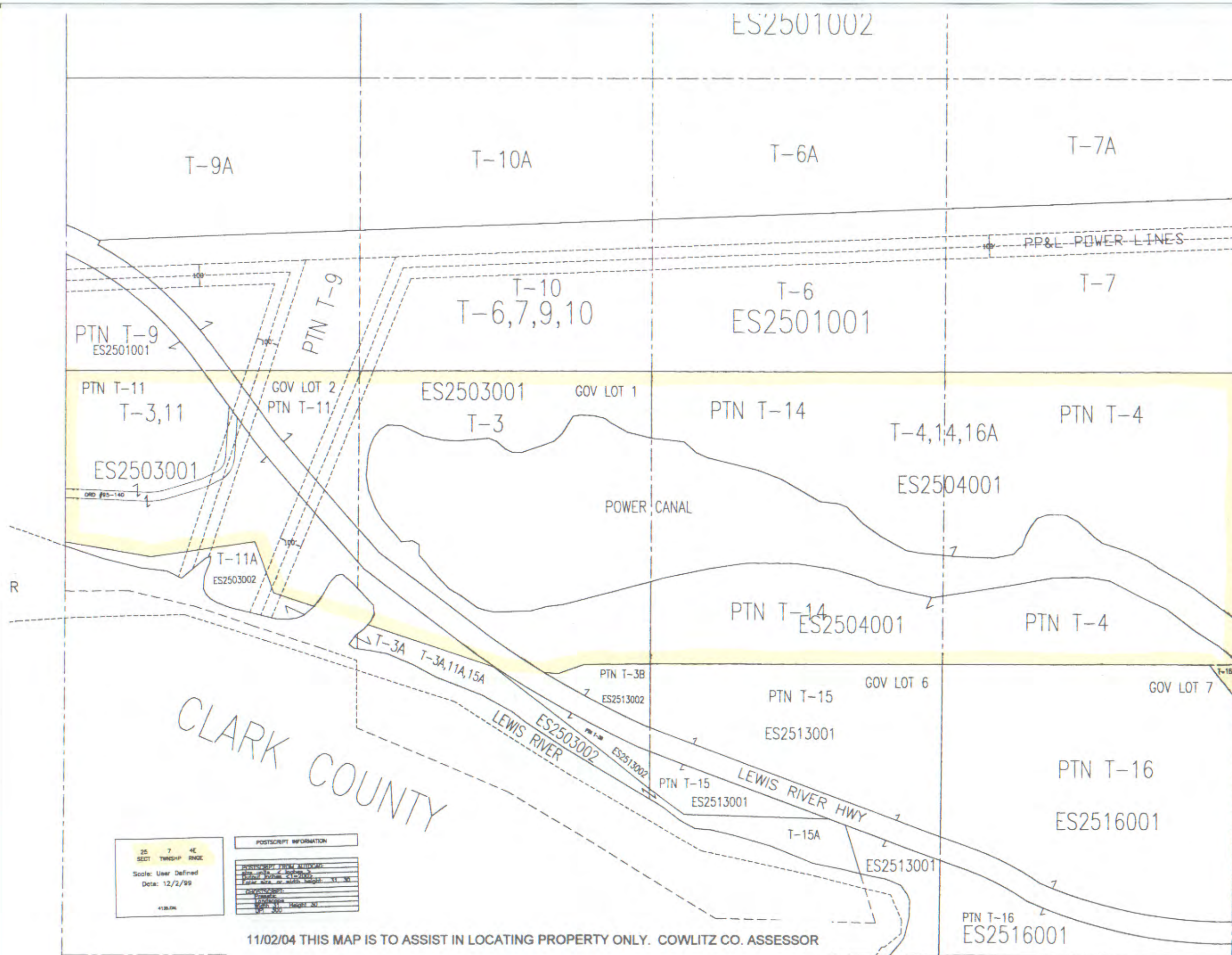
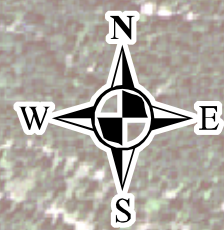

Figure B-4

Lewis River Hydroelectric Projects Settlement Agreement

DEVIL'S BACKBONE

Devil's Backbone



070521000101

070521000100

— Conservation Easement Line
— Property Line

0 300 600 1,200 1,800 Feet

11/09/2004

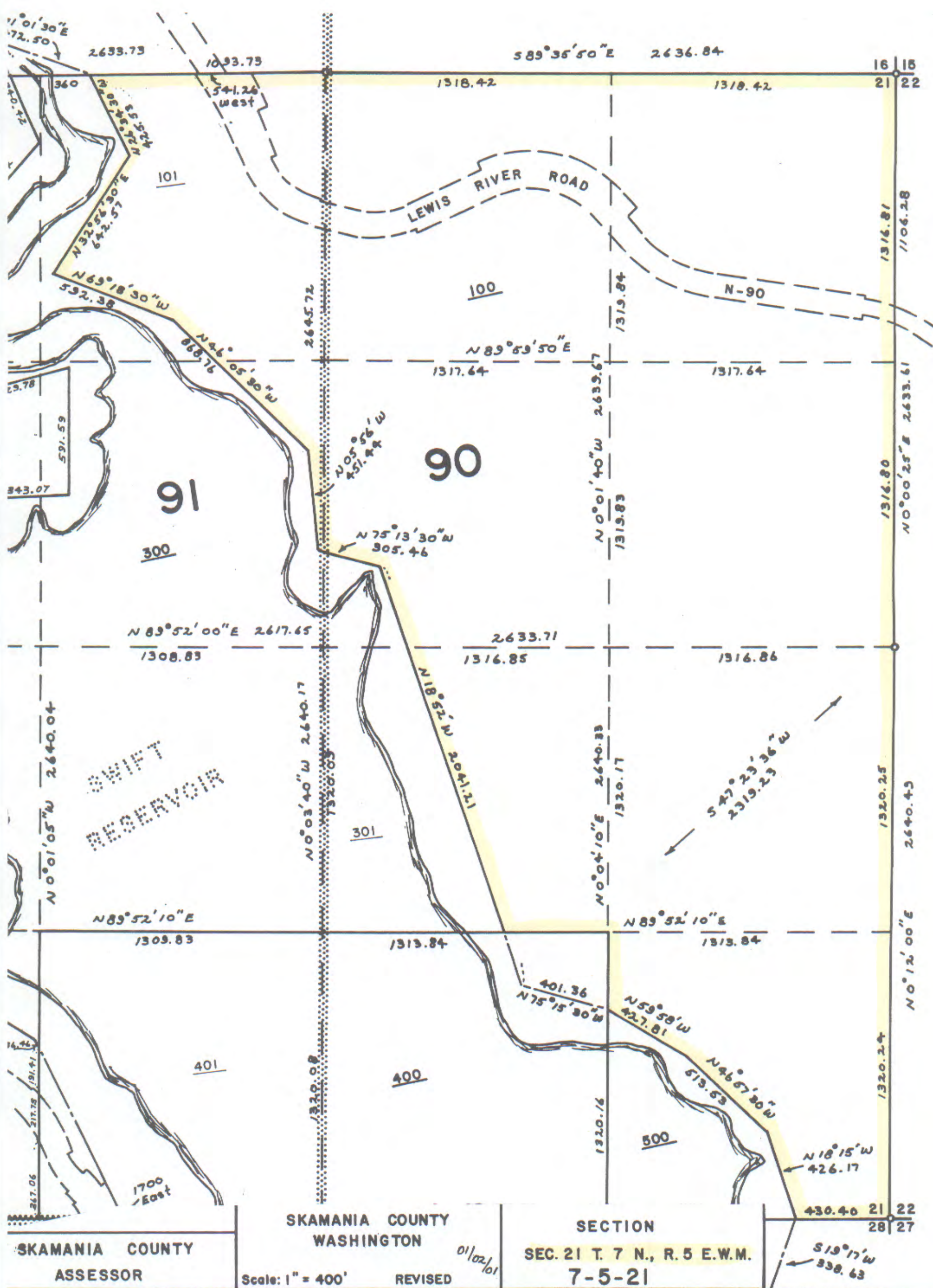

Figure B-6

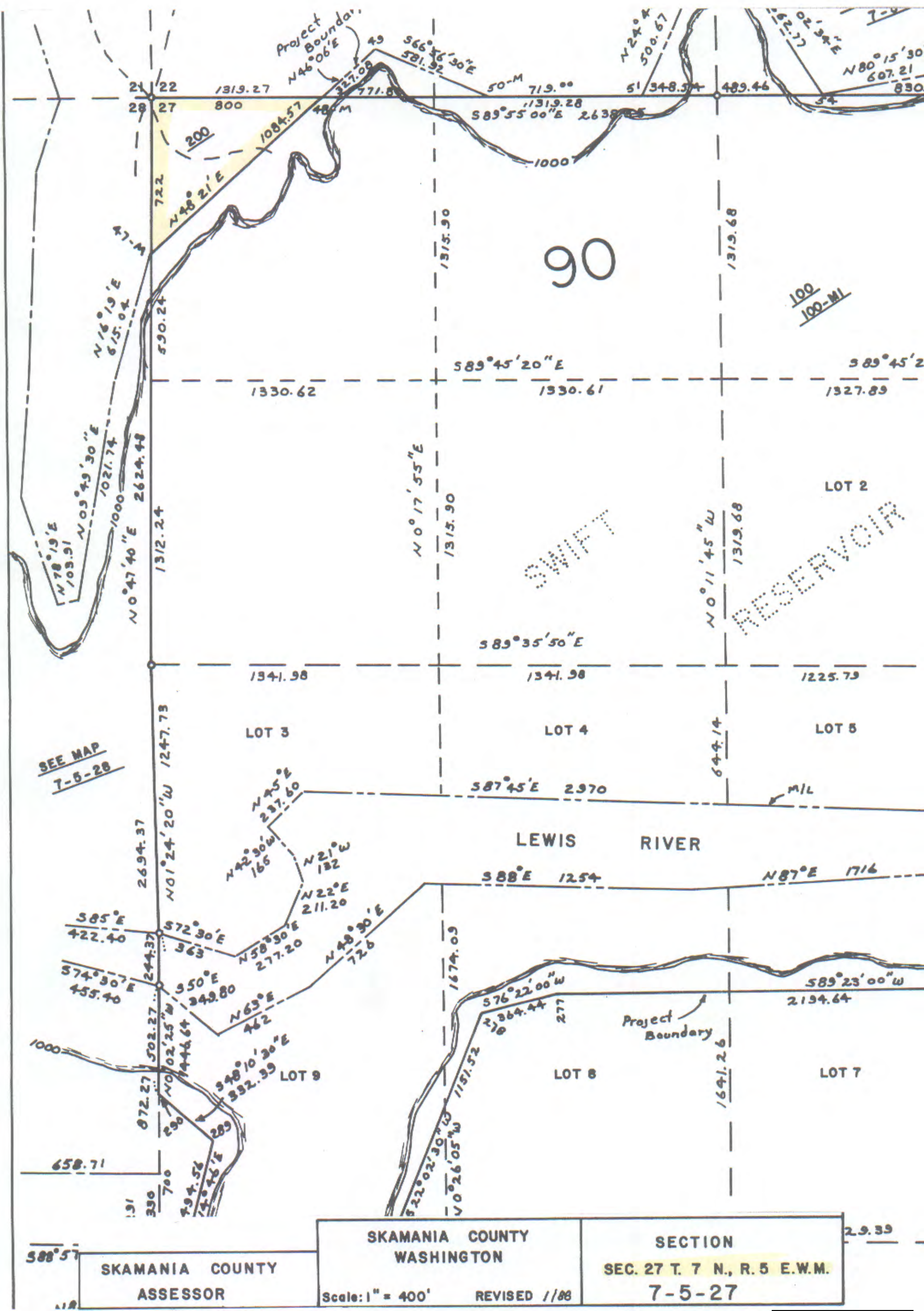

Figure B-7