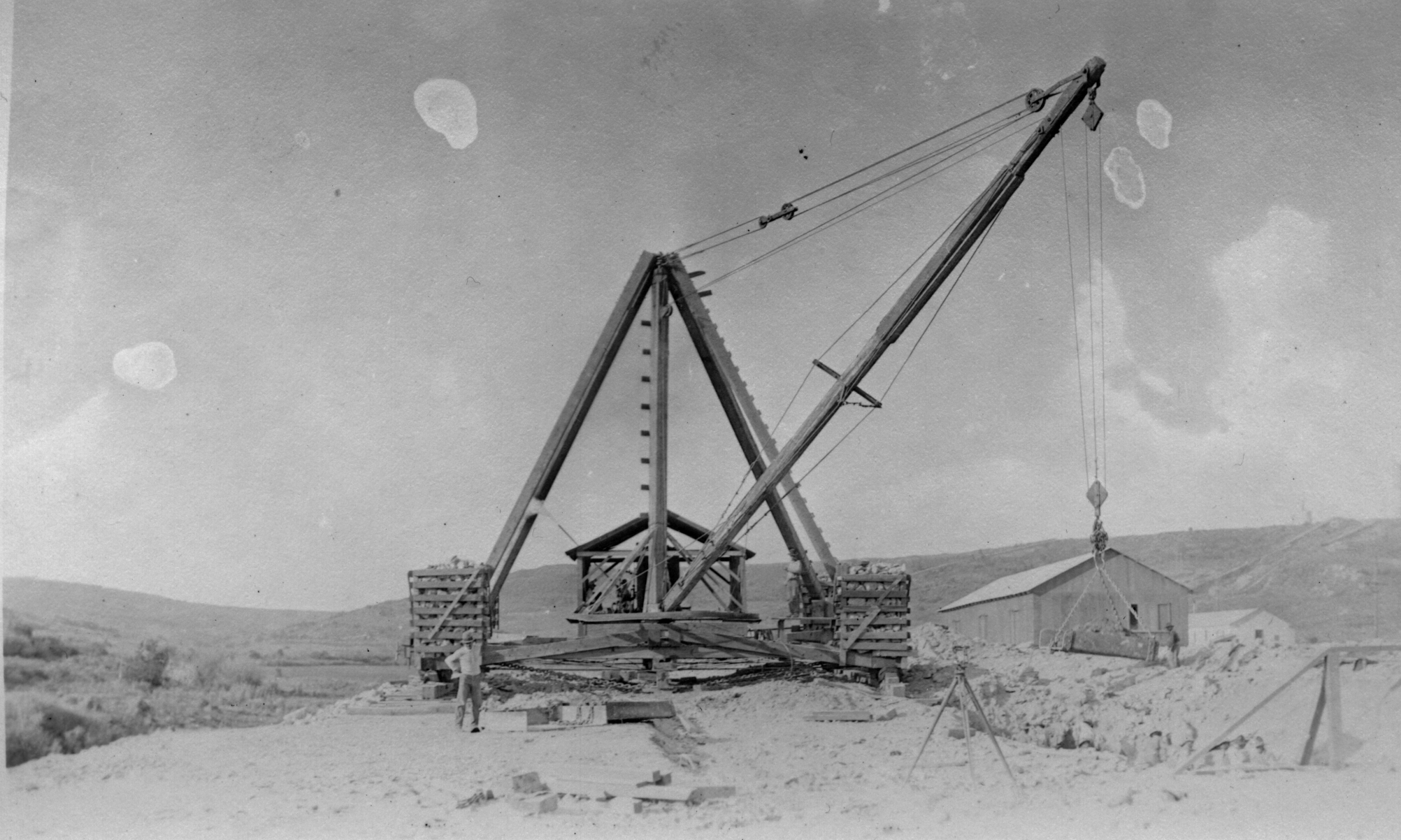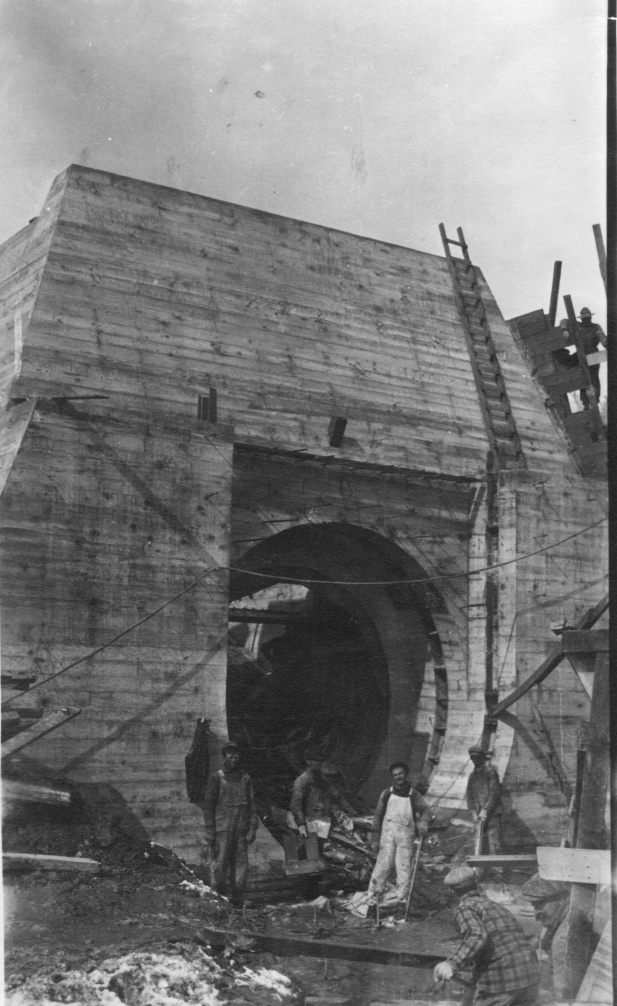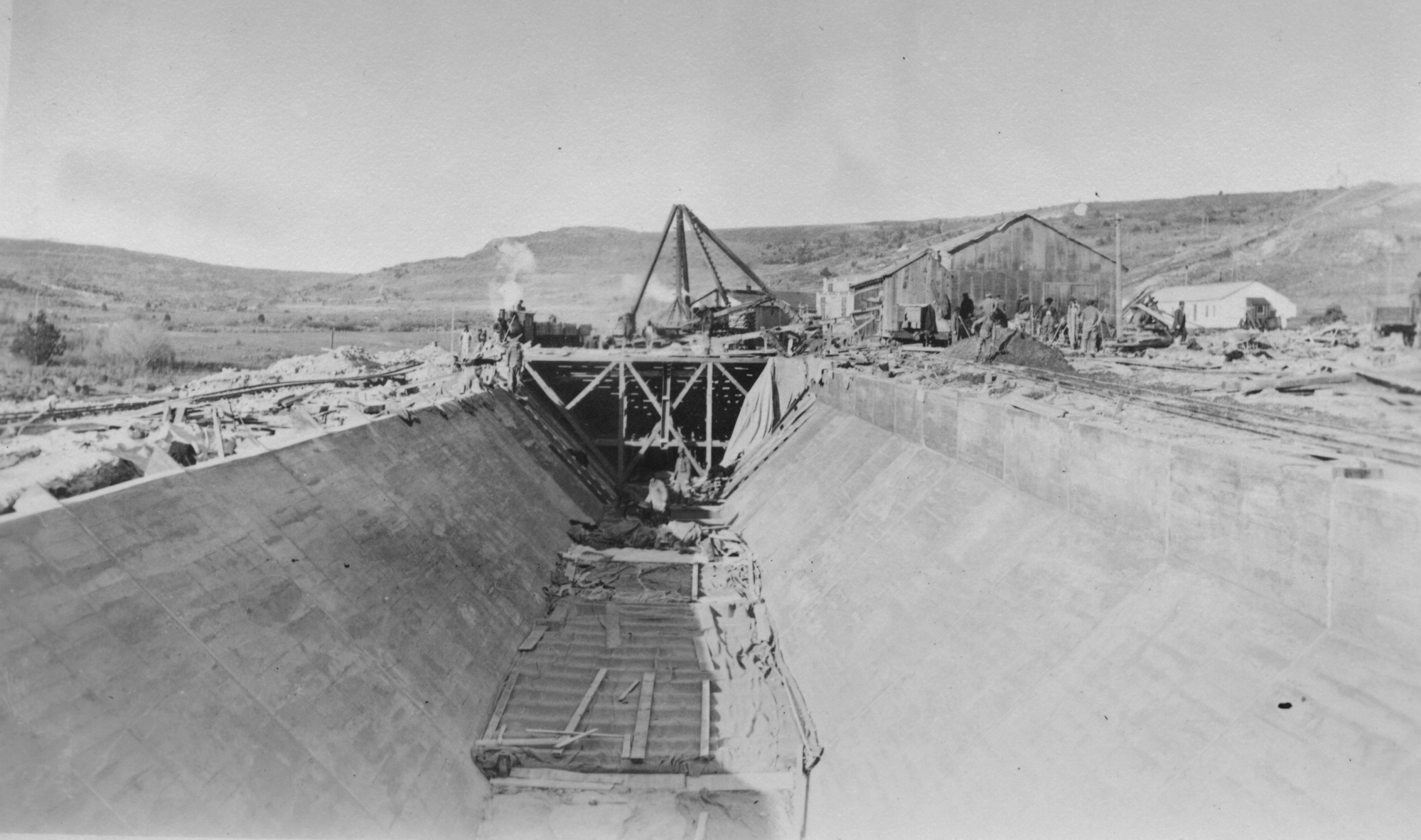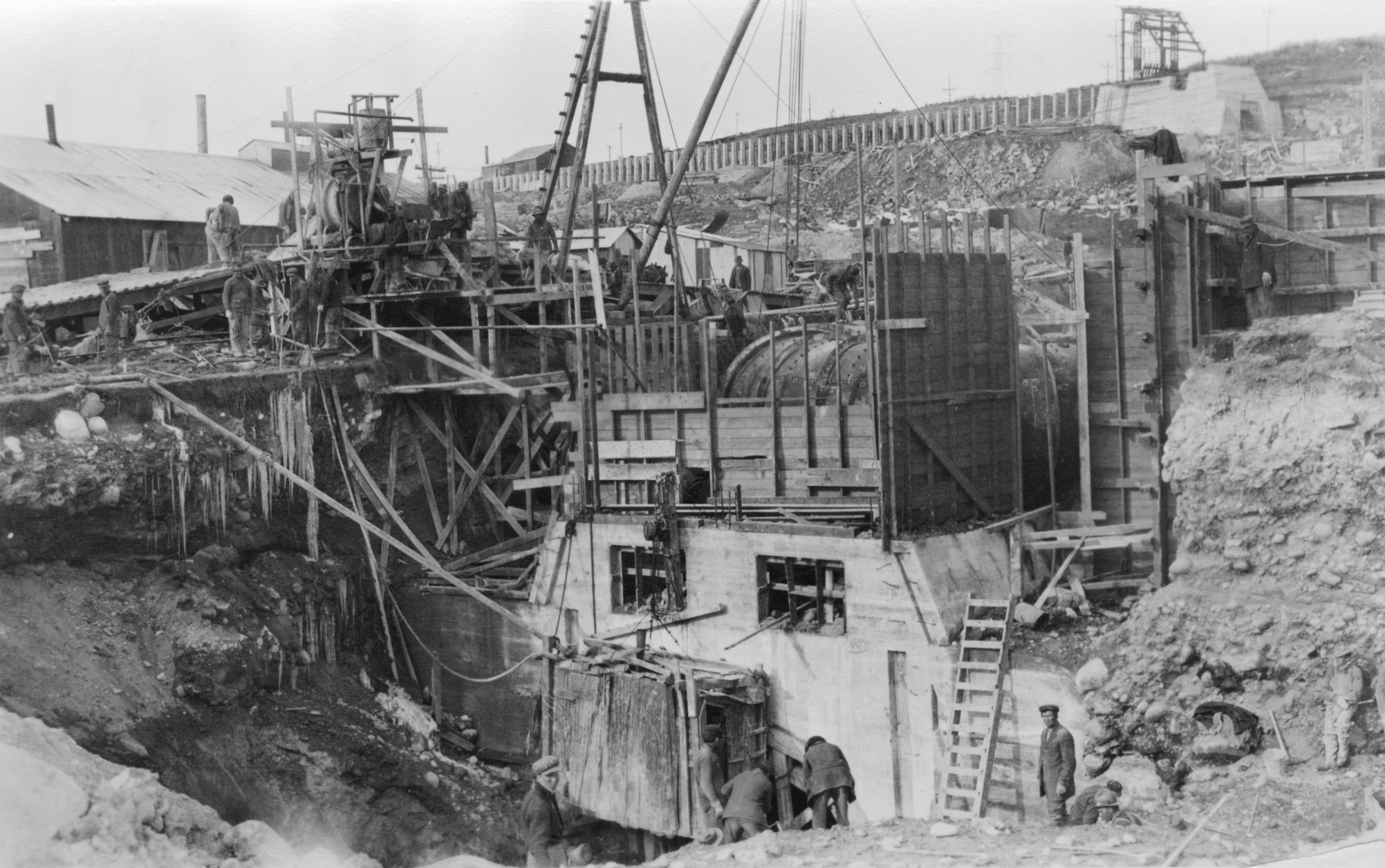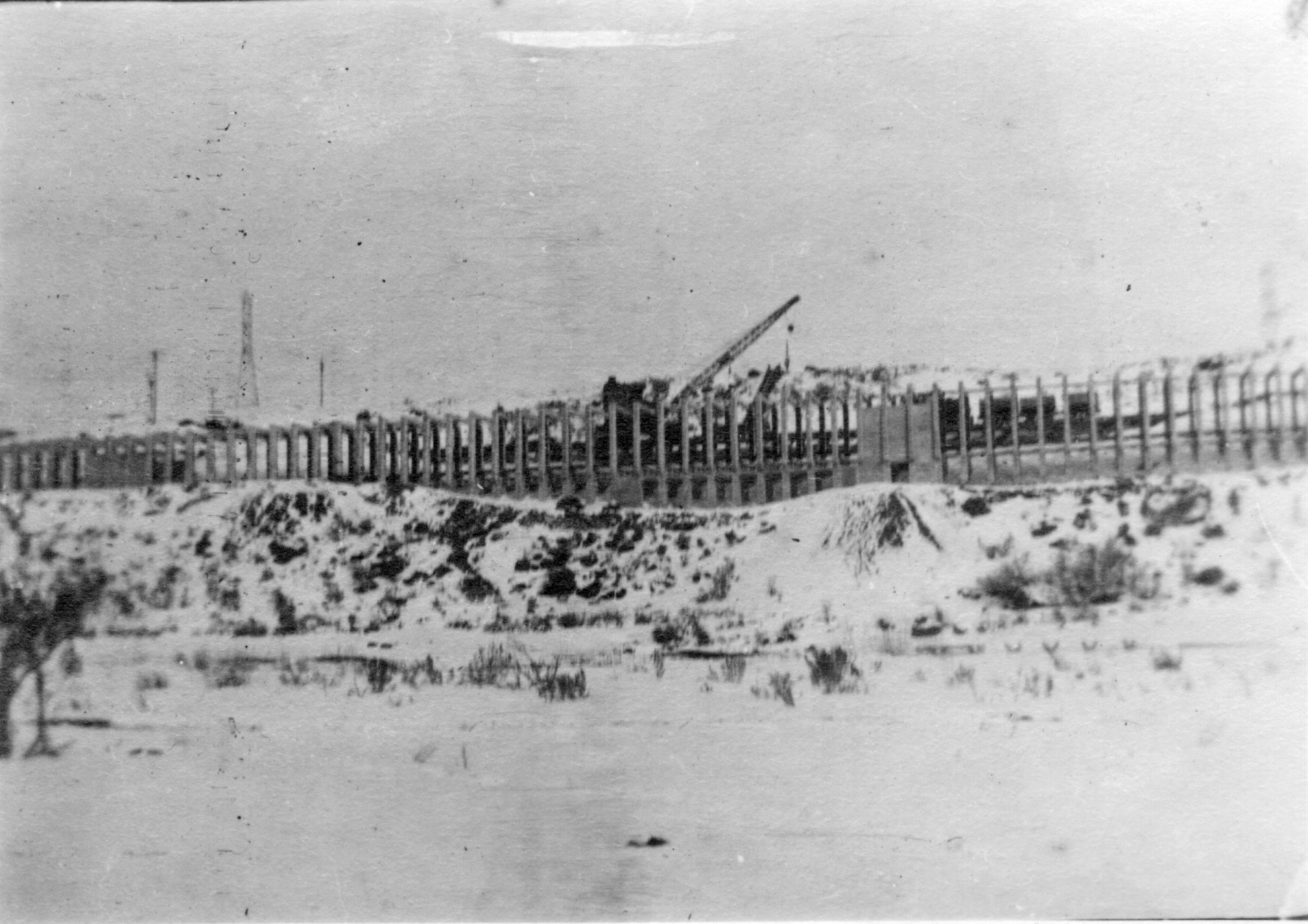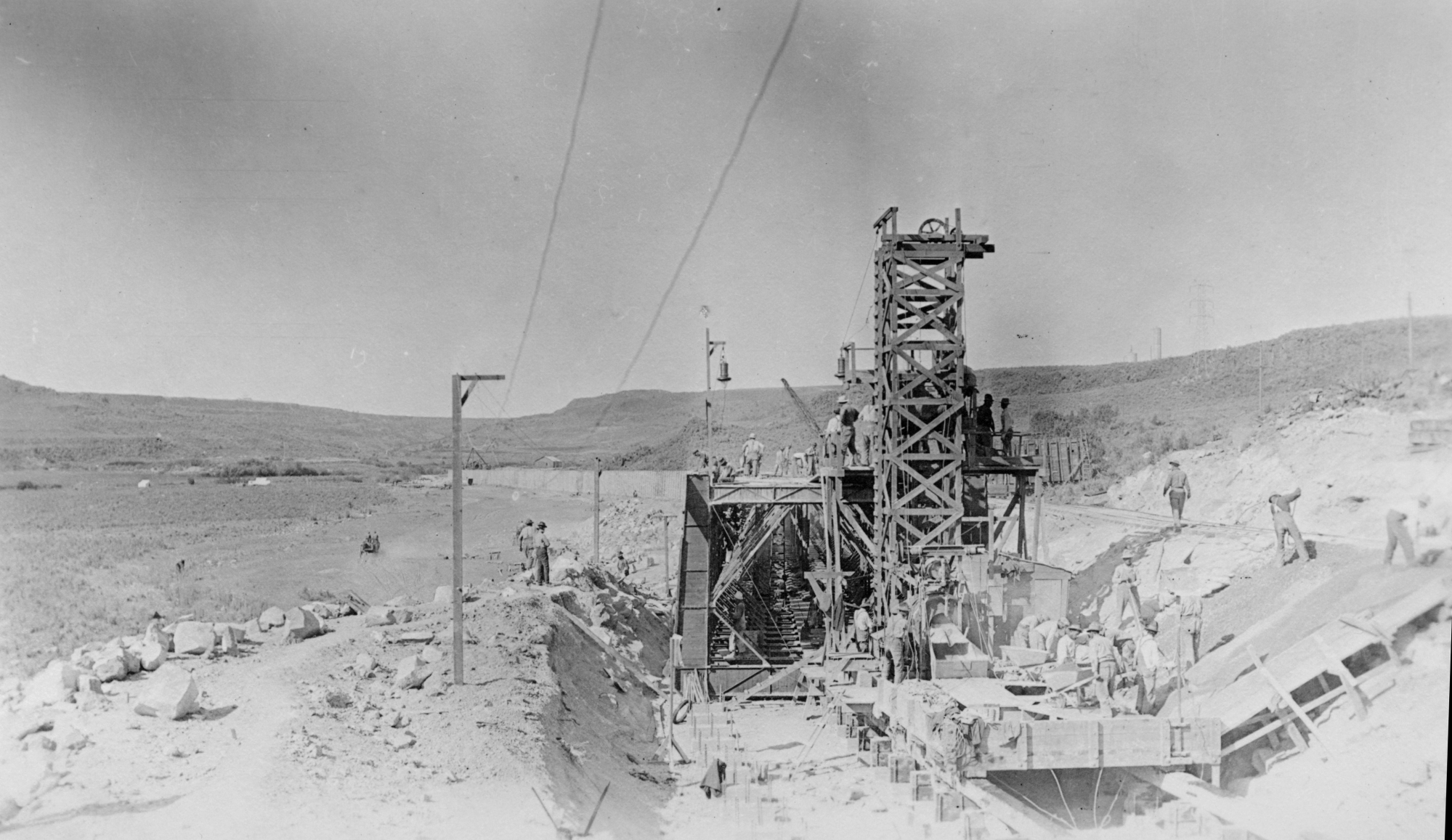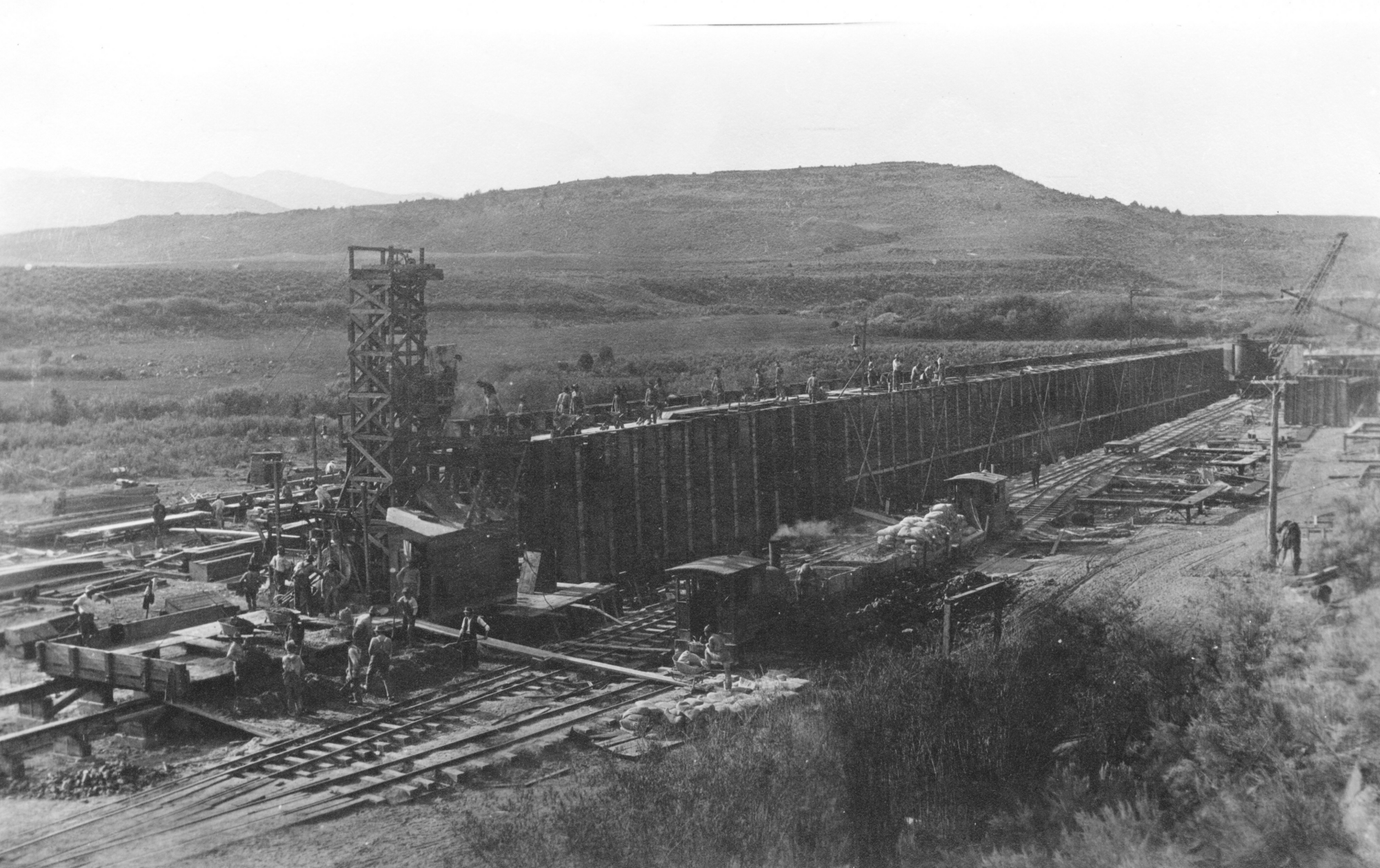Cove Camp