Grace Development

Bear River, Idaho

1917 - 1922

GRACE DEVELOPMENT
GENERAL VIEW FROM SURGE TANK
MAY 2, 1917
19689

GRACE DEVELOPMENT
FLOW LINE.
SITE OF CONCRETE WYE
MAY 4, 1917
19690

GRACE DEVELOPMENT
FLOW LINE.
O. S. L. R.R. CROSSING OVER 11 FT. PIPE
MAY 4, 1917
19691

GRACE DEVELOPMENT
LOOKING UP CENTER LINE OF NO. 5 PENSTOCK
FEB. 5, 1917
19397

GRACE DEVELOPMENT
SITE OF NO. 5 PENSTOCK-WYE
FEB. 5, 1917
19398

GRACE DEVELOPMENT
LOOKING DOWN PENSTOCKS
FEB. 5, 1917
19399

GRACE DEVELOPMENT
FLOW LINE NO. 3 EXCAVATION.
LOOKING S.W. FROM STA. 103+00
JUNE 4, 1917
19768

GRACE DEVELOPMENT
FLOW LINE NO. 3 EXCAVATION.
LOOKING N.E. FROM STA. 118+00
JUNE 4, 1917
19769

GRACE DEVELOPMENT
FLOW LINE NO. 3 EXCAVATION.
LOOKING S.W. FROM STA. 15+00
JUNE 4, 1917
19771

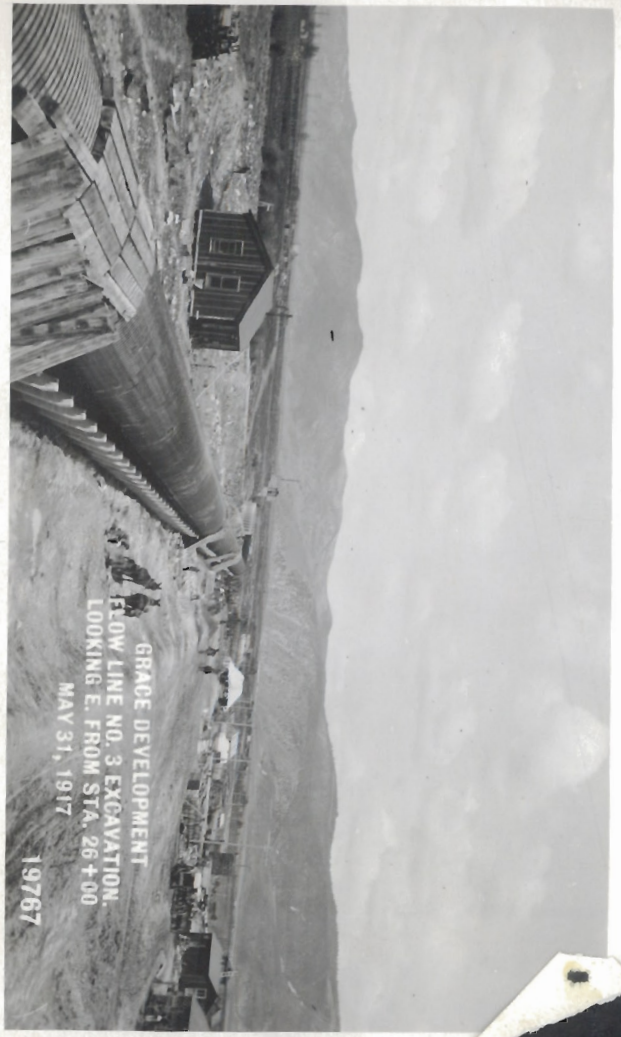
GRACE DEVELOPMENT
FLOW LINE NO. 3 EXCAVATION.
LOOKING E. FROM STA. 26+00
MAY 31, 1917
19767

GRACE DEVELOPMENT
PENSTOCK NO. 5 EXCAVATION.
LOOKING E. FROM STA. 2+00
MAY 16, 1917
19738

GRACE DEVELOPMENT
PENSTOCK NO. 5 EXCAVATION.
LOOKING W. FROM STA. 7+00
MAY 16, 1917
19737

GRACE DEVELOPMENT
CAMP NO. 1
JUNE 4, 1917
19775

GRACE DEVELOPMENT
CAMP NO. 3
JUNE 4, 1917
19772

GRACE DEVELOPMENT
O. S. L. R.R. PILEDRIVER AT WORK ON BRIDGE
OVER FLOW LINE NO. 3
MAY 31, 1917
19774

GRACE DEVELOPMENT
O. S. L. R.R. PILEDRIVER AT WORK ON BRIDGE
OVER FLOW LINE NO. 3
MAY 31, 1917
19773
UNION PACIFIC
2043

GRACE DEVELOPMENT
CAMP NO. 2
JUNE 15, 1917
19811

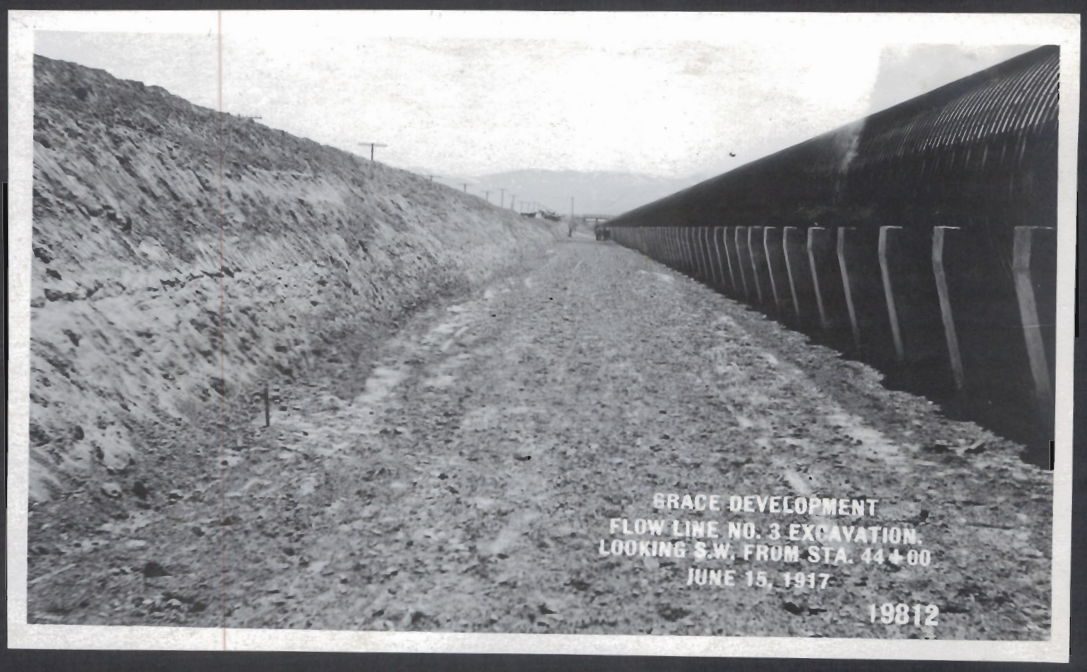
GRACE DEVELOPMENT
FLOW LINE NO. 3 EXCAVATION.
LOOKING S.W. FROM STA. 44+00
JUNE 15, 1917
19812

GRACE DEVELOPMENT
FLOW LINE NO. 3 EXCAVATION.
LOOKING S.W. FROM STA. 97+00
JUNE 5, 1917
19813

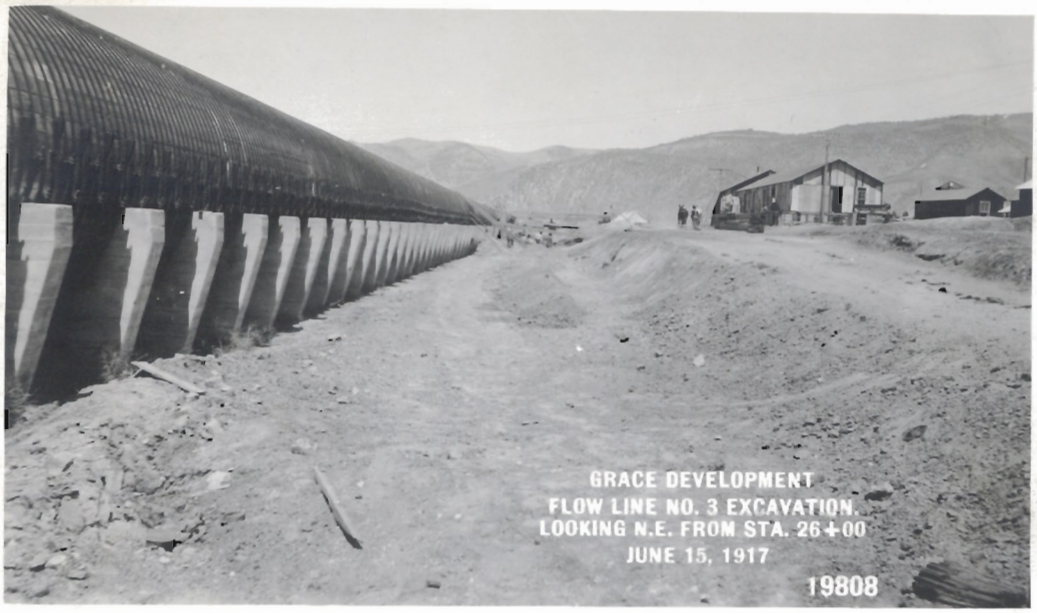
GRACE DEVELOPMENT
FLOW LINE NO. 3 EXCAVATION.
LOOKING N.E. FROM STA. 26+00
JUNE 15, 1917
19808

GRACE DEVELOPMENT
FLOW LINE NO. 3 EXCAVATION.
LOOKING S.W. FROM STA. 13+00
JUNE 15, 1917
19809

GRACE DEVELOPMENT
FLOW LINE NO. 3 EXCAVATION.
LOOKING N.E. FROM STA. 118+00
JUNE 5, 1917
19810

GRACE DEVELOPMENT
FLOW LINE NO. 3 EXCAVATION.
LOOKING S.W. FROM STA. 55+00
JUNE 15, 1917
19817

GRACE DEVELOPMENT
DAM
JUNE 15, 1917
19818

GRACE DEVELOPMENT
FLOW LINE NO. 3.
O. S. L. R.R. BRIDGE OVER 11 FT. PIPES
JUNE 15, 1917
19819

GRACE DEVELOPMENT
FLOW LINE NO. 3 EXCAVATION.
LOOKING S.W. FROM STA. 108+00
JUNE 5, 1917
19814

GRACE DEVELOPMENT
FLOW LINE NO. 3 EXCAVATION.
LOOKING N.E. FROM STA. 33+00
JUNE 15, 1917
19815

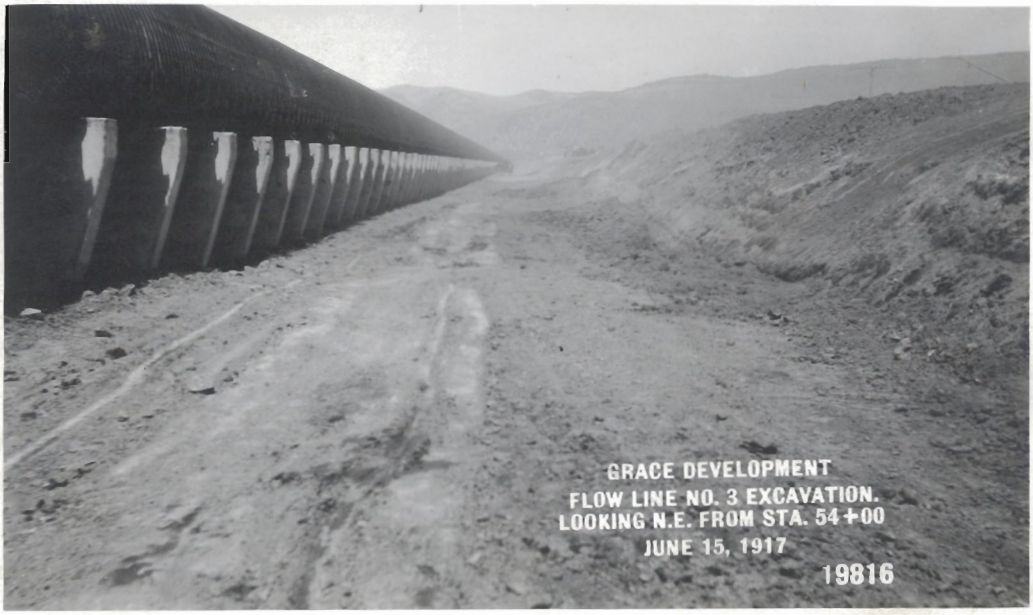
GRACE DEVELOPMENT
FLOW LINE NO. 3 EXCAVATION.
LOOKING N.E. FROM STA. 54+00
JUNE 15, 1917
19816

GRACE DEVELOPMENT
FLOW LINE NO. 3 EXCAVATION.
LOOKING N.E. FROM STA. 39+00
JULY 3, 1917
23022

GRACE DEVELOPMENT
FLOW LINE NO. 3 EXCAVATION.
LOOKING N.E. FROM STA. 55+00
JULY 3, 1917
23023

GRACE DEVELOPMENT
FLOW LINE NO. 3 EXCAVATION.
LOOKING N.E. FROM STA. 74+00
JULY 3, 1917
23024

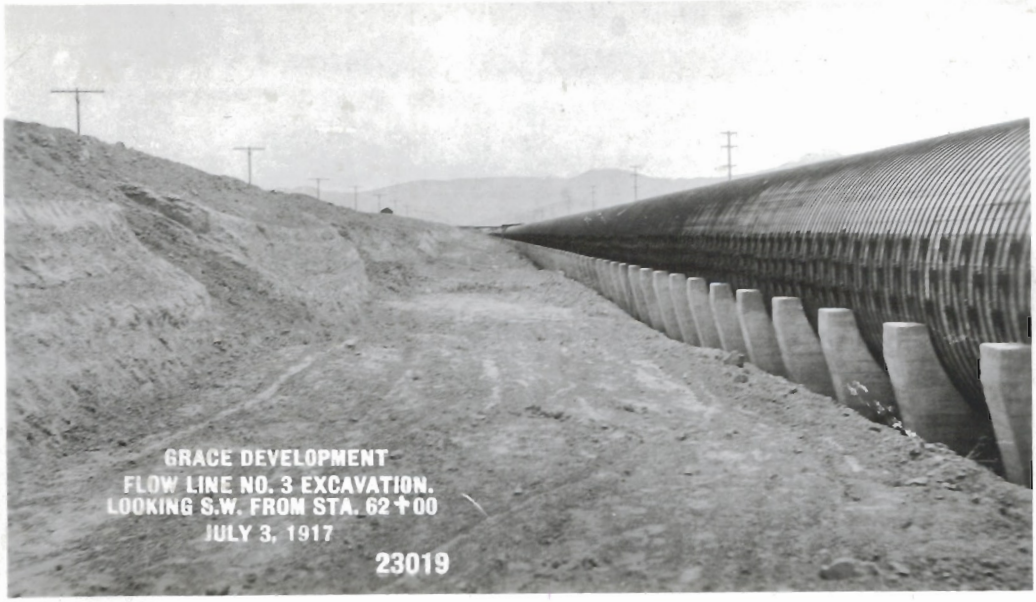
GRACE DEVELOPMENT
FLOW LINE NO. 3 EXCAVATION.
LOOKING S.W. FROM STA. 62+00
JULY 3, 1917
23019

GRACE DEVELOPMENT
FLOW LINE NO. 3 EXCAVATION.
LOOKING S.W. FROM STA. 88+00
JULY 3, 1917
23020

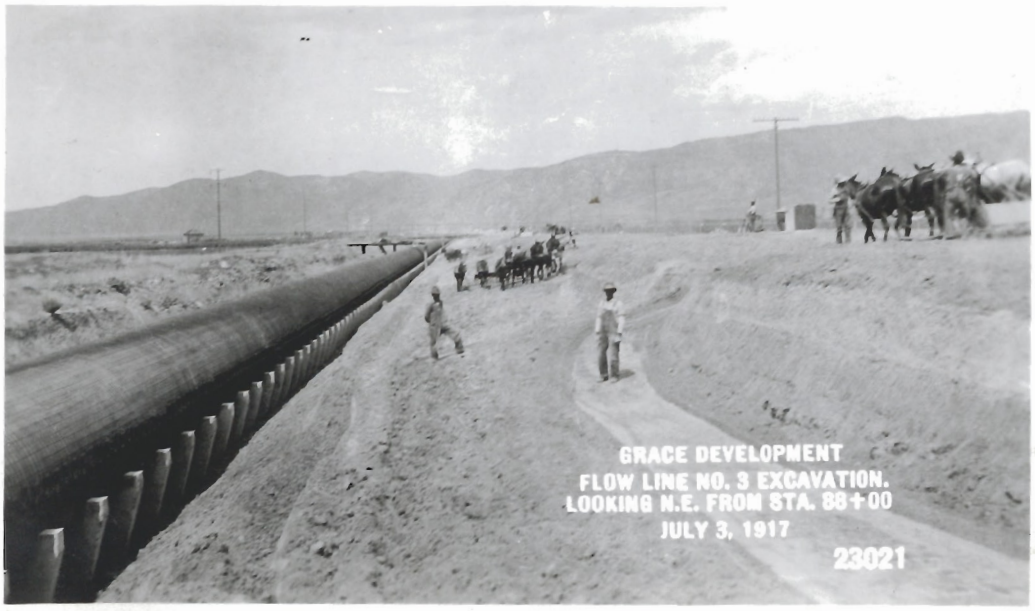
GRACE DEVELOPMENT
FLOW LINE NO. 3 EXCAVATION.
LOOKING N.E. FROM STA. 88+00
JULY 3, 1917
23021

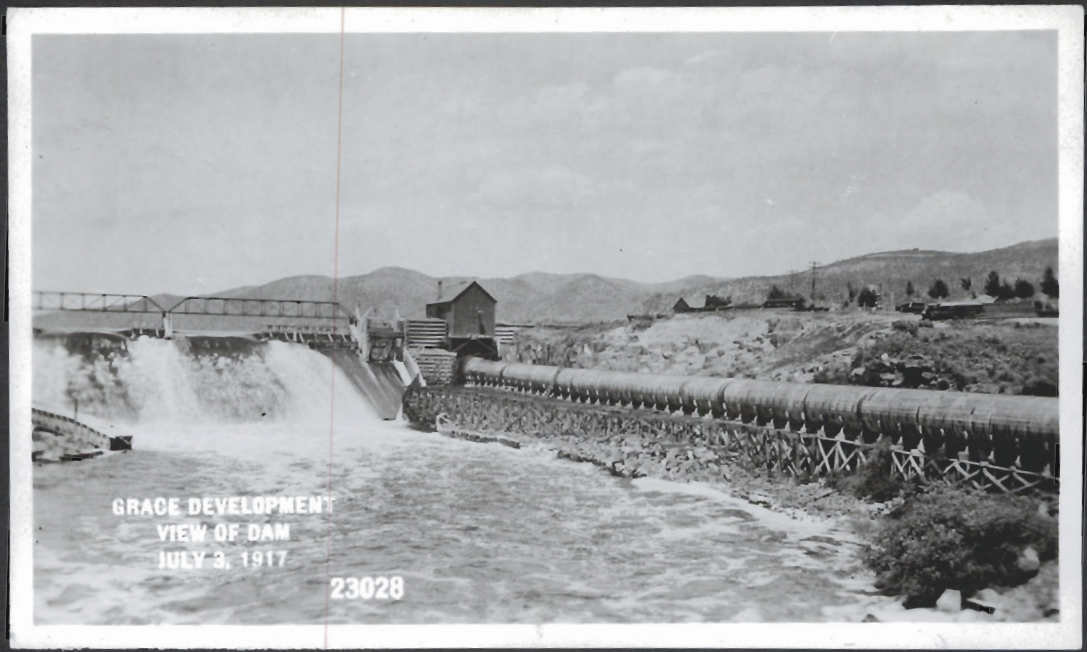
GRACE DEVELOPMENT
VIEW OF DAM
JULY 3, 1917
23028

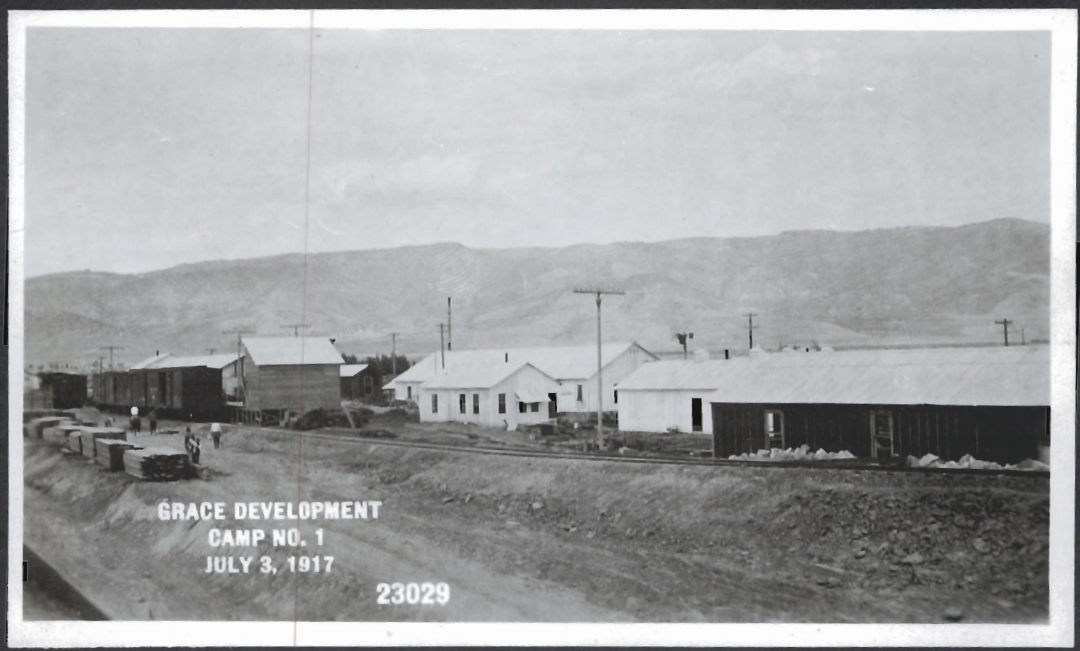
GRACE DEVELOPMENT
CAMP NO. 1
JULY 3, 1917
23029

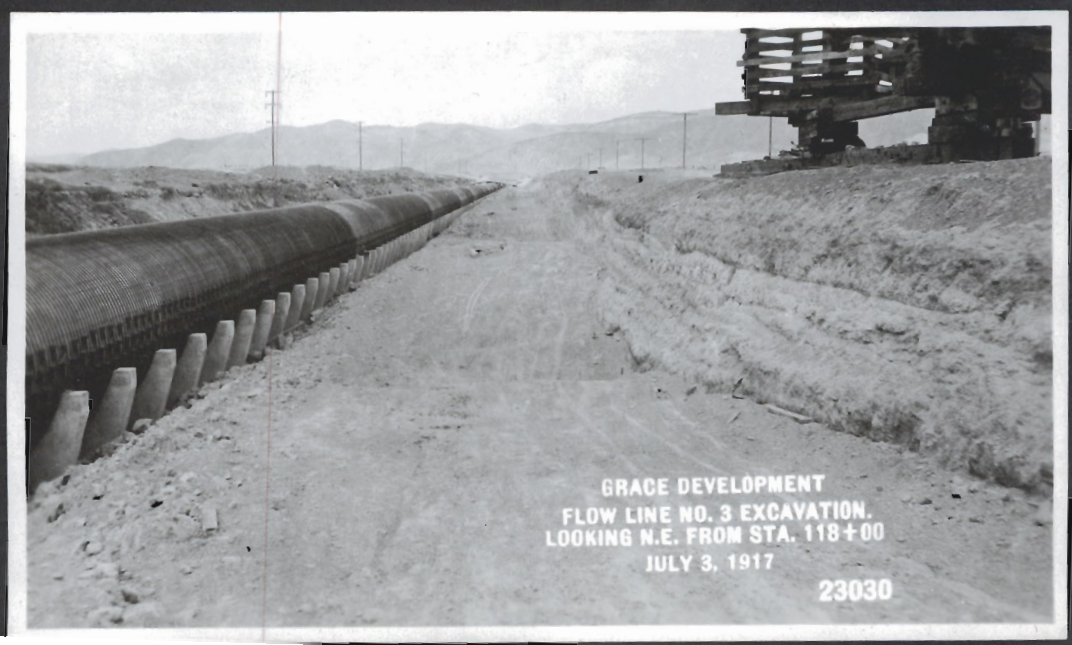
GRACE DEVELOPMENT
FLOW LINE NO. 3 EXCAVATION.
LOOKING N.E. FROM STA. 118+00
JULY 3, 1917
23030

GRACE DEVELOPMENT
FLOW LINE NO. 3 EXCAVATION.
LOOKING S.W. FROM STA. 13+00
JULY 3, 1917
23025
23025

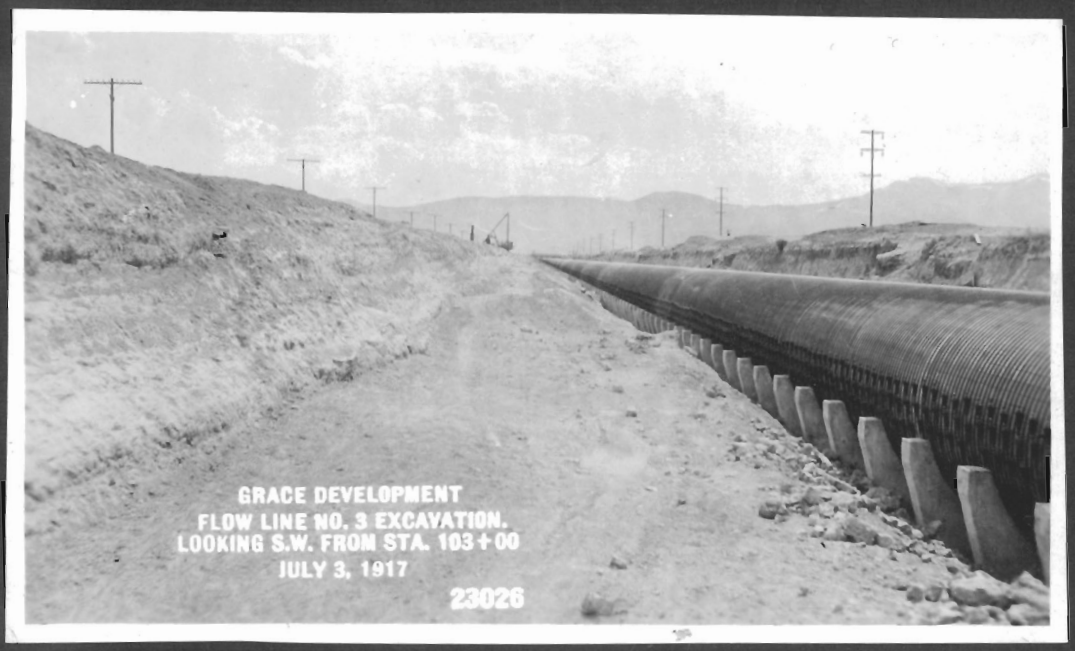
GRACE DEVELOPMENT
FLOW LINE NO. 3 EXCAVATION.
LOOKING S.W. FROM STA. 103+00
JULY 3, 1917
23026

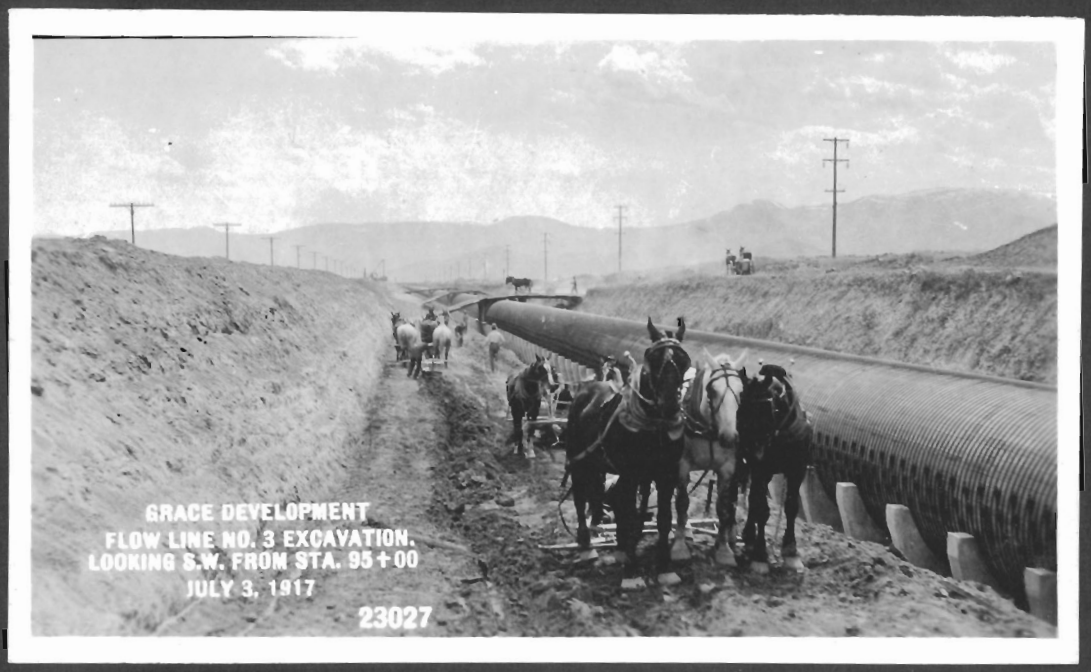
GRACE DEVELOPMENT
FLOW LINE NO. 3 EXCAVATION.
LOOKING S.W. FROM STA. 95+00
JULY 3, 1917
23027

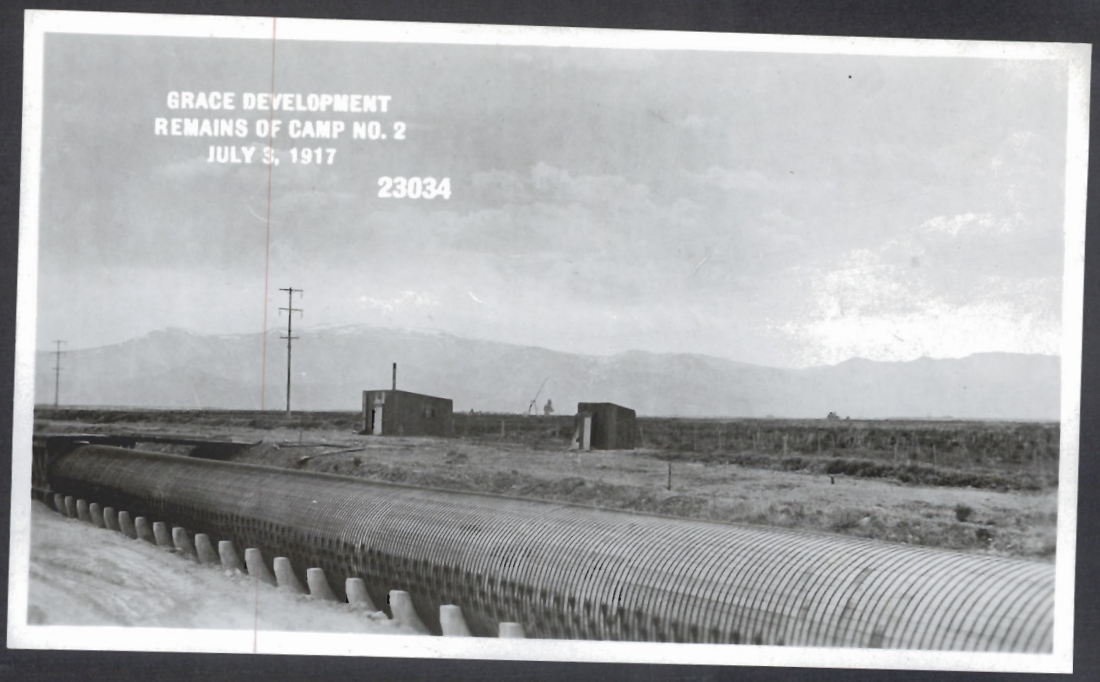
GRACE DEVELOPMENT
REMAINS OF CAMP NO. 2
JULY 3, 1917
23034

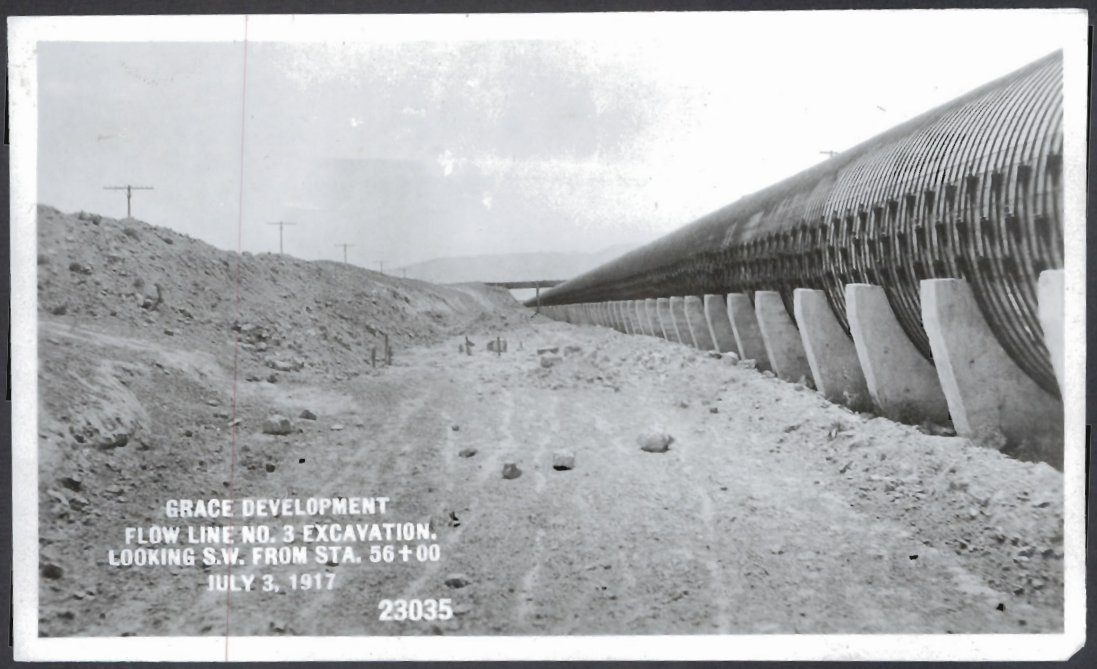
GRACE DEVELOPMENT
FLOW LINE NO. 3 EXCAVATION.
LOOKING S.W. FROM STA. 56+00
JULY 3, 1917
23035

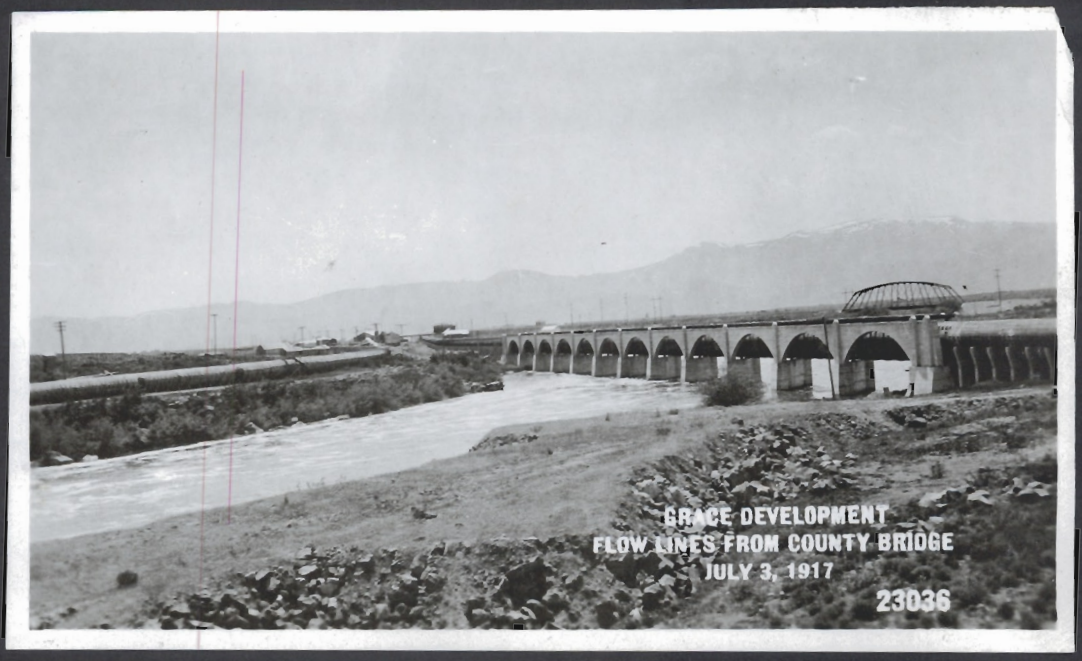
GRACE DEVELOPMENT
FLOW LINES FROM COUNTY BRIDGE
JULY 3, 1917
23036

GRACE DEVELOPMENT
FLOW LINE NO. 3 EXCAVATION.
LOOKING N.E. FROM STA. 27+00
JULY 3, 1917
23031

GRACE DEVELOPMENT
FLOW LINE NO. 3 EXCAVATION.
LOOKING S.W. FROM STA. 75+00
JULY 3, 1917
23032

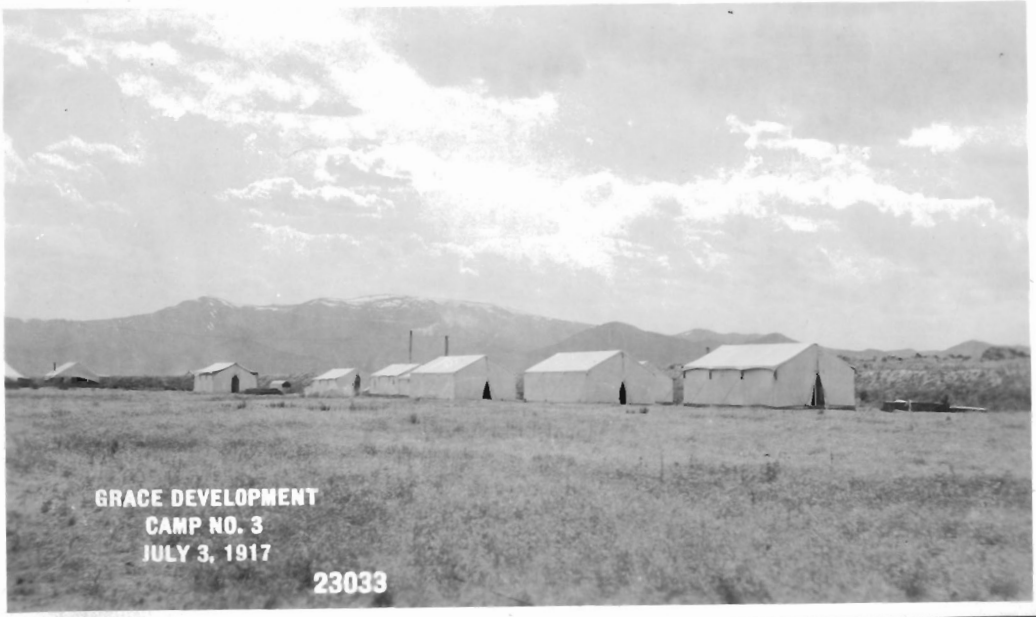
GRACE DEVELOPMENT
CAMP NO. 3
JULY 3, 1917
23033

GRACE DEVELOPMENT
TEST ON 13'-6" W. S. PIPE
DEPTH OF WATER 5 FT.
JULY 25, 1917
23052

GRACE DEVELOPMENT
TEST ON 13'-6" W. S. PIPE.
DEFLECTION OVER SADDLE FOR
5 FT. DEPTH OF WATER
JULY 25, 1917
23053

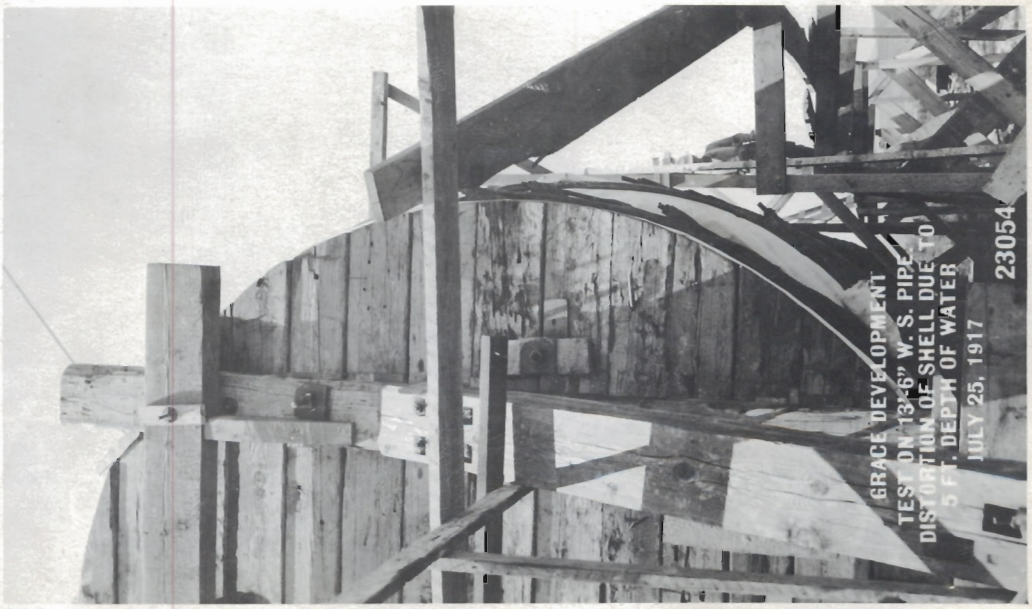
GRACE DEVELOPMENT
TEST ON 13'-6" W. S. PIPE
DISTORTION OF SHELL DUE TO
5 FT. DEPTH OF WATER
JULY 25, 1917
23054

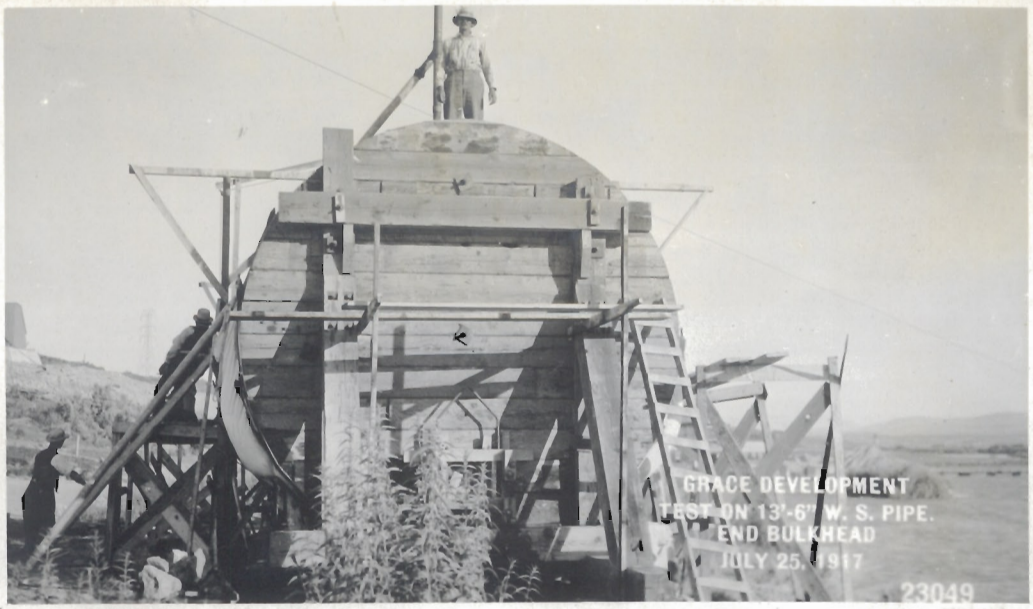
GRACE DEVELOPMENT
TEST ON 13'-6" W. S. PIPE.
END BULKHEAD
JULY 25, 1917
23049

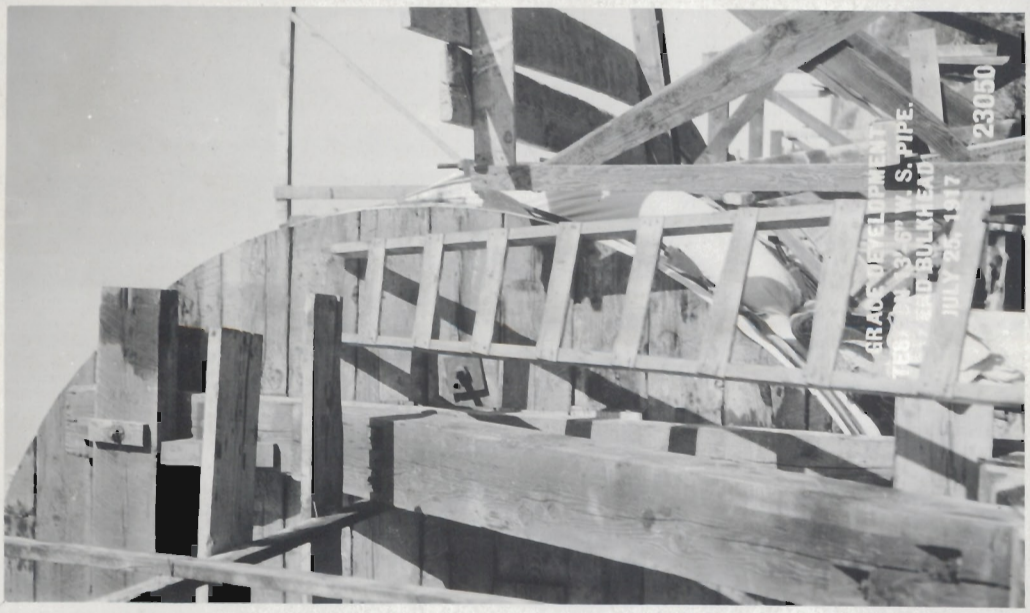
GRACE DEVELOPMENT
TEST ON 13'-6" W. S. PIPE.
END BULKHEAD
JULY 25, 1917
23050

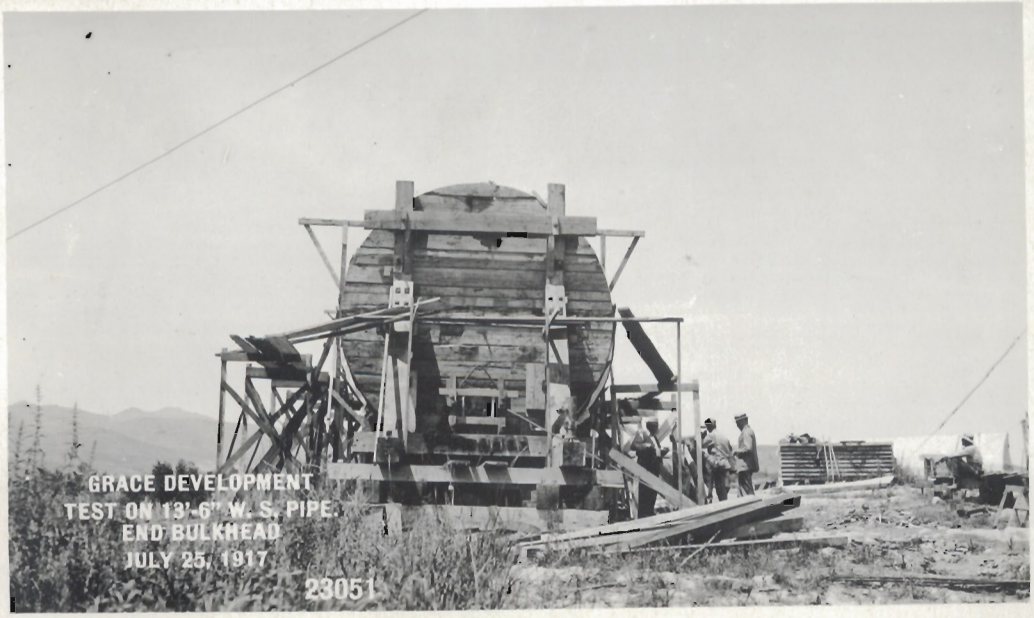
GRACE DEVELOPMENT
TEST ON 13'-6" W. S. PIPE.
END BULKHEAD
JULY 25, 1917
23051

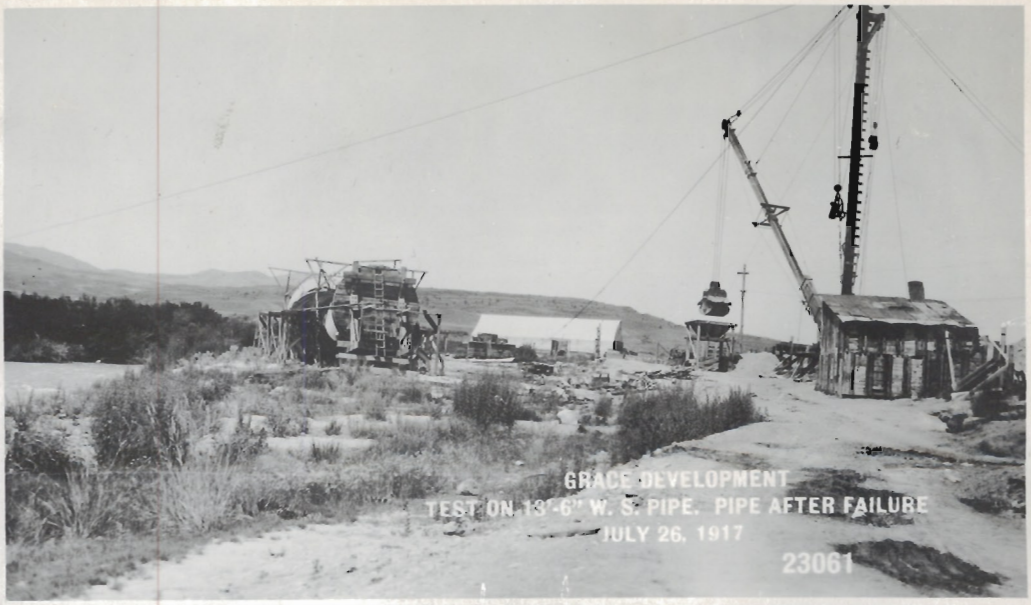
GRACE DEVELOPMENT
TEST ON 13'-6" W. S. PIPE. PIPE AFTER FAILURE
JULY 26, 1917
23061

GRACE DEVELOPMENT
FLOW LINE NO. 2.
CRACKED SADDLE NEAR STA. 25 WHERE SPACING
IS 12 FT. C. TO C.
AUG. 10, 1917
23115

GRACE DEVELOPMENT
FLOW LINE NO. 2.
CRACKED SADDLE NEAR STA. 25 WHERE SPACING
IS 12 FT. C. TO C.
AUG. 10, 1917
23116

GRACE DEVELOPMENT
TEST ON 13'-6" W. S. PIPE.
DISTORTION OF SHELL DUE TO
5 FT. DEPTH OF WATER
JULY 25, 1917
23055

GRACE DEVELOPMENT
TEST ON 13'-6" W. S. PIPE. PIPE AFTER FAILURE
JULY 26, 1917
23059

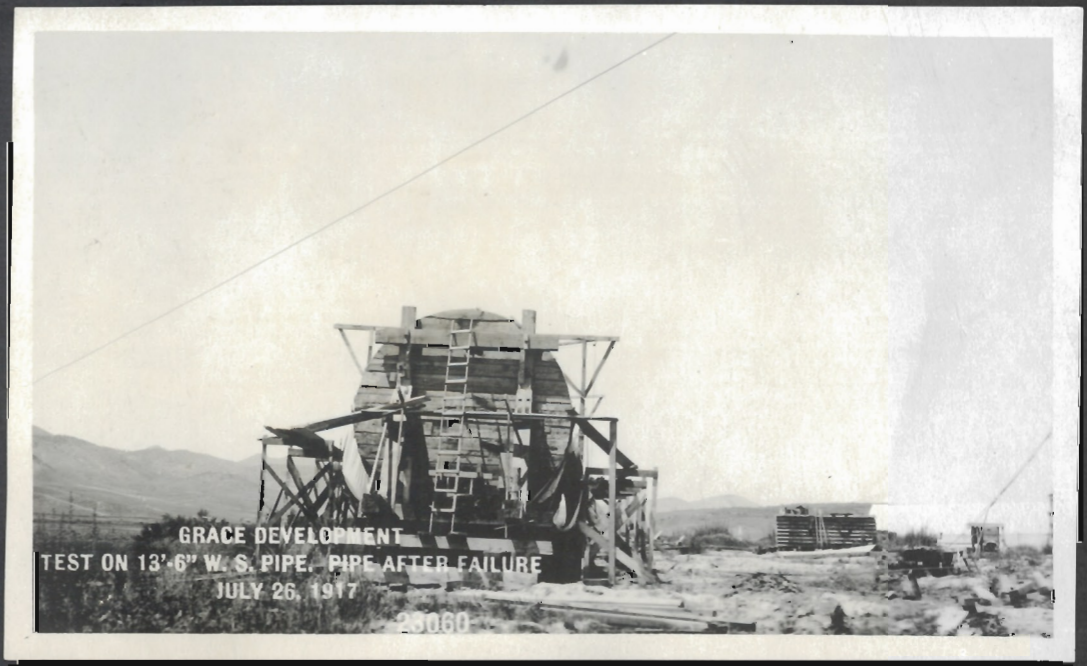
GRACE DEVELOPMENT
TEST ON 13'-6" W. S. PIPE. PIPE AFTER FAILURE
JULY 26, 1917
23060

GRACE DEVELOPMENT
CAMP NO. 1
NOV. 13, 1917
24042

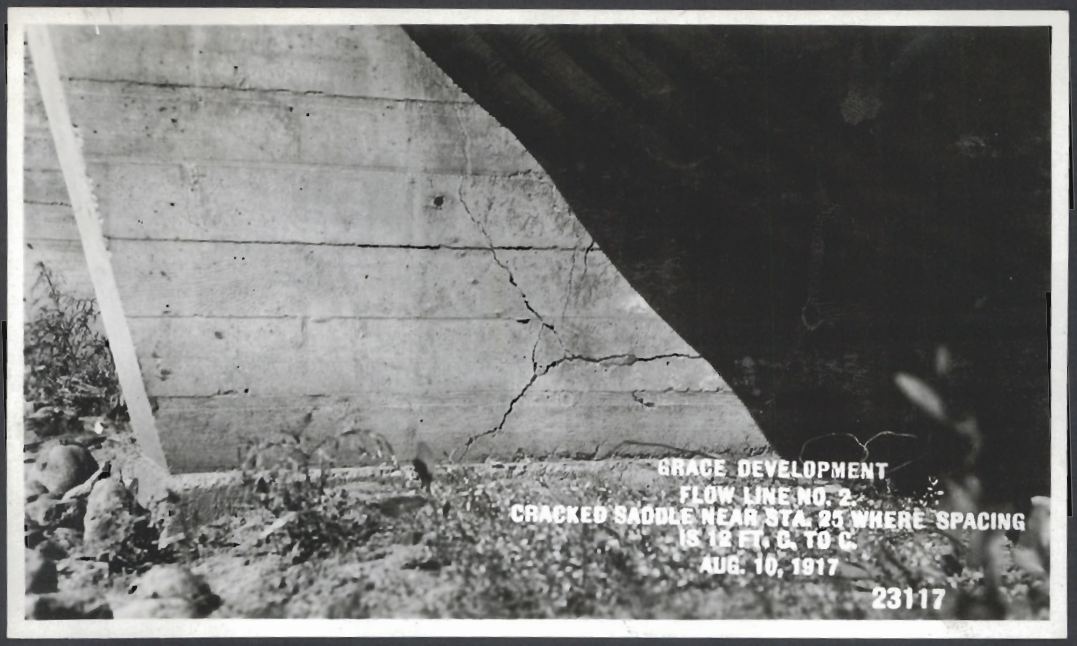
GRACE DEVELOPMENT
FLOW LINE NO. 2.
CRACKED SADDLE NEAR STA. 25 WHERE SPACING
IS 12 FT. C. TO C.
AUG. 10, 1917
23117

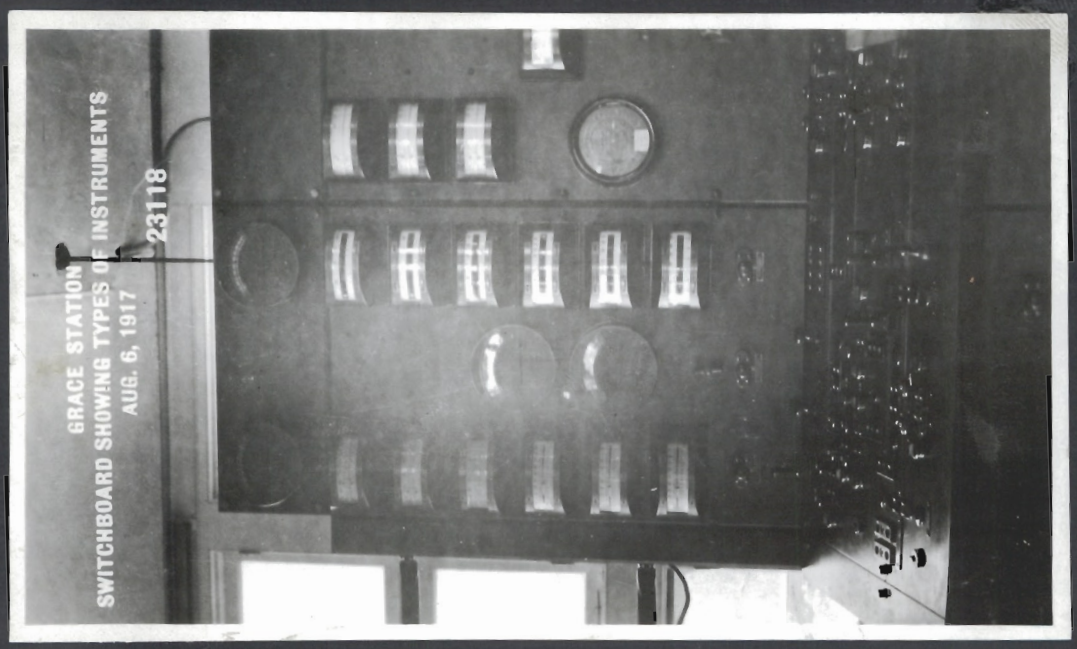
GRACE STATION
SWITCHBOARD SHOWING TYPES OF INSTRUMENTS
AUG. 6, 1917
23118

GRACE DEVELOPMENT
PENSTOCK NO. 5.
CONCRETING SADDLES
DEC. 15, 1917
24114

GRACE DEVELOPMENT
TURBINE PARTS ALONG DINKEY TRACK
DEC. 30, 1917

GRACE DEVELOPMENT
GENERATING STATION
ROTOR AND STATOR
DEC. 30, 1917

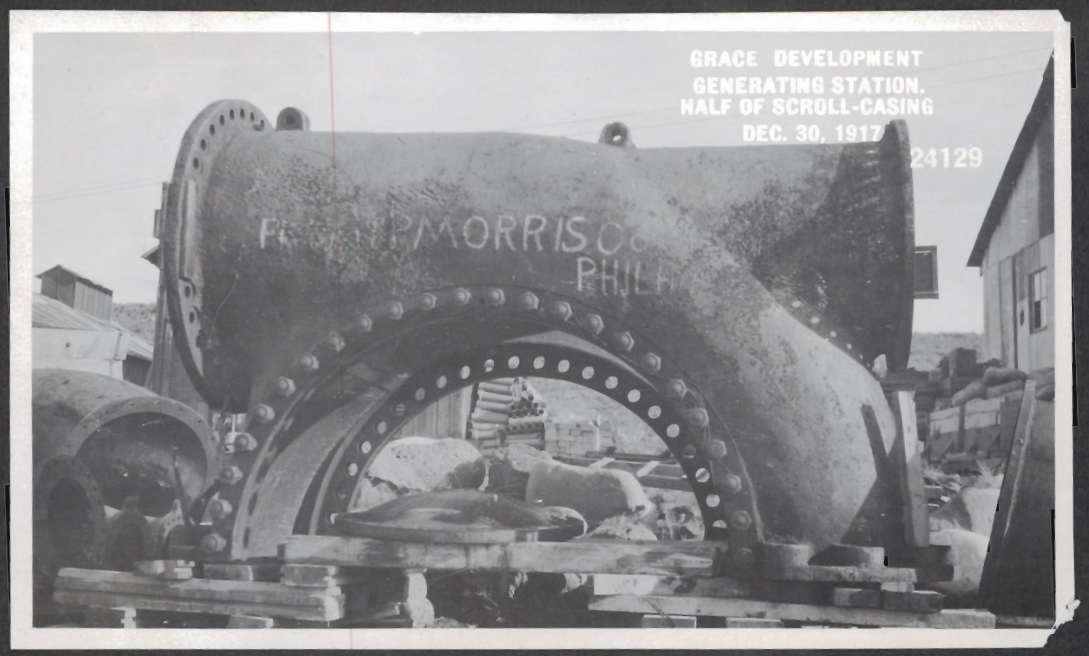
GRACE DEVELOPMENT
GENERATING STATION.
HALF OF SCROLL-CASING
DEC. 30, 1917
24129
MORRIS
PHIL

GRACE DEVELOPMENT
PENSTOCK NO. 5.
VIEW OF TRENCH FROM S.W.
DEC. 15, 1917
24115

GRACE DEVELOPMENT
SWITCHYARD.
VIEW FROM N.E.
DEC. 15, 1917
24116

GRACE DEVELOPMENT
SWITCHYARD.
EXCAVATING FOR GRADE
DEC. 30, 1917
24126

GRACE DEVELOPMENT
WATERWAYS.
STEEL-WYE FOR 11 FT. FLOW-LINE
FEB. 28, 1918
24261

GRACE DEVELOPMENT
WATERWAYS.
11 FT. FLOW-LINE, LOOKING WEST FROM
O. S. L. CROSSING
FEB. 28, 1918
24260

GRACE DEVELOPMENT
WATERWAYS.
11 FT. FLOW-LINE, LOOKING EAST FROM
O. S. L. CROSSING
FEB. 28, 1918
24259

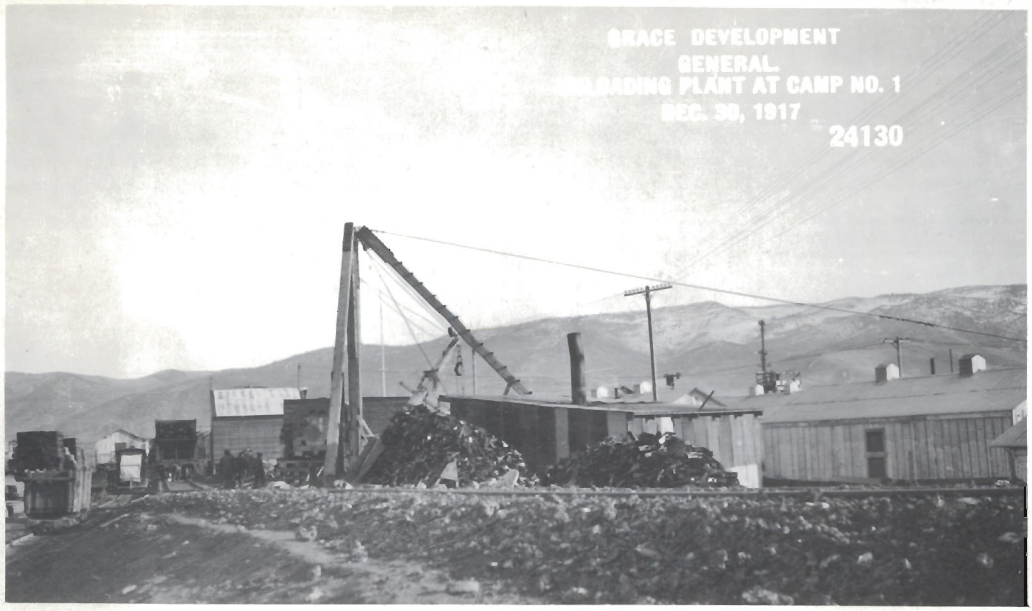
GRACE DEVELOPMENT
GENERAL
LOADING PLANT AT CAMP NO. 1
DEC. 30, 1917
24130

NO. 1

GRACE DEVELOPMENT
FLUME-LUMBER STORED AT CAMP NO. 1
DEC. 30, 1917
24137

GRACE DEVELOPMENT
HEADWORKS.
NEW INTAKE SITE. LOOKING EAST.
APRIL 1, 1918
24308

GRACE DEVELOPMENT
WATERWAYS.
8'-6" FLOW-LINE NEAR HEADWORKS, LOOKING EAST
APRIL 1, 1918
24309

GRACE DEVELOPMENT
WATERWAYS.
SITE OF 13'-6" X 11'-0" X 8'-6" CONCRETE WYE,
LOOKING ~~EAST~~ West
APRIL 1, 1918
24310

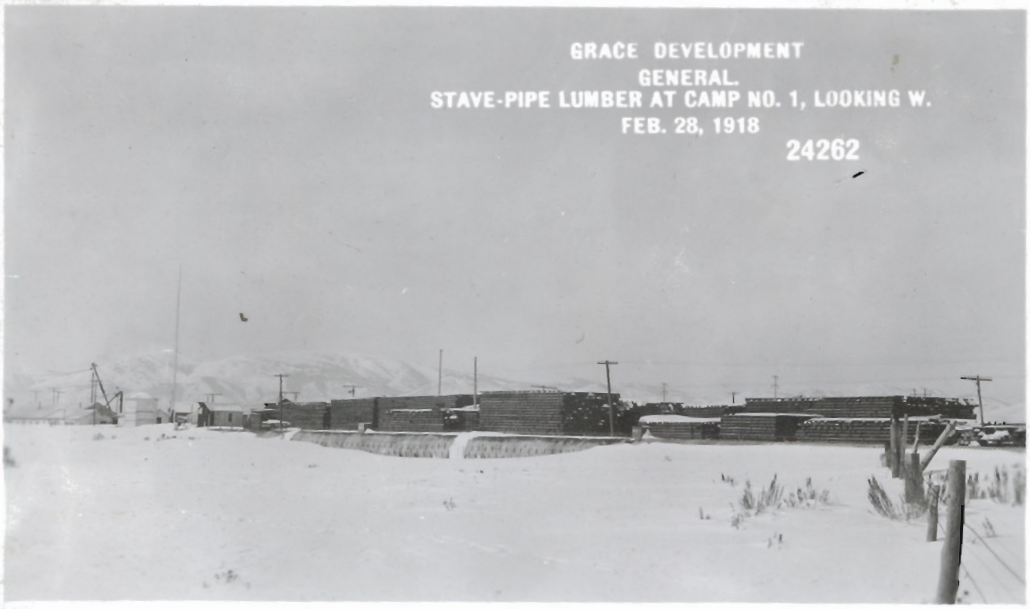
GRACE DEVELOPMENT
GENERAL.
STAVE-PIPE LUMBER AT CAMP NO. 1, LOOKING W.
FEB. 28, 1918
24262

GRACE DEVELOPMENT
GENERAL.
STAVE-PIPE LUMBER AT CAMP NO. 1, LOOKING N.
FEB. 28, 1918
24263

GRACE DEVELOPMENT
GENERAL.
CAMP NO. 1, LOOKING EAST North
FEB. 28, 1918
24264

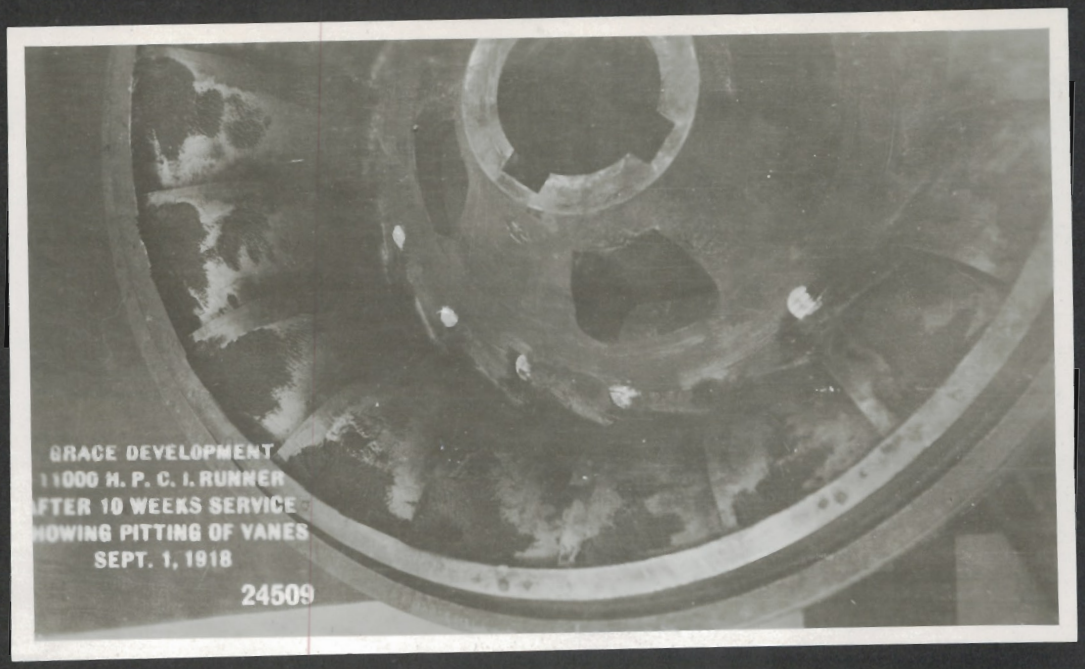
GRACE DEVELOPMENT
11000 H. P. C. I. RUNNER
AFTER 10 WEEKS SERVICE
SHOWING PITTING OF VANES
SEPT. 1, 1918
24509

GRACE DEVELOPMENT
11000 H. P. C. I. RUNNER
AFTER 10 WEEKS SERVICE
SHOWING PITTING OF VANES
SEPT. 1, 1918
24510

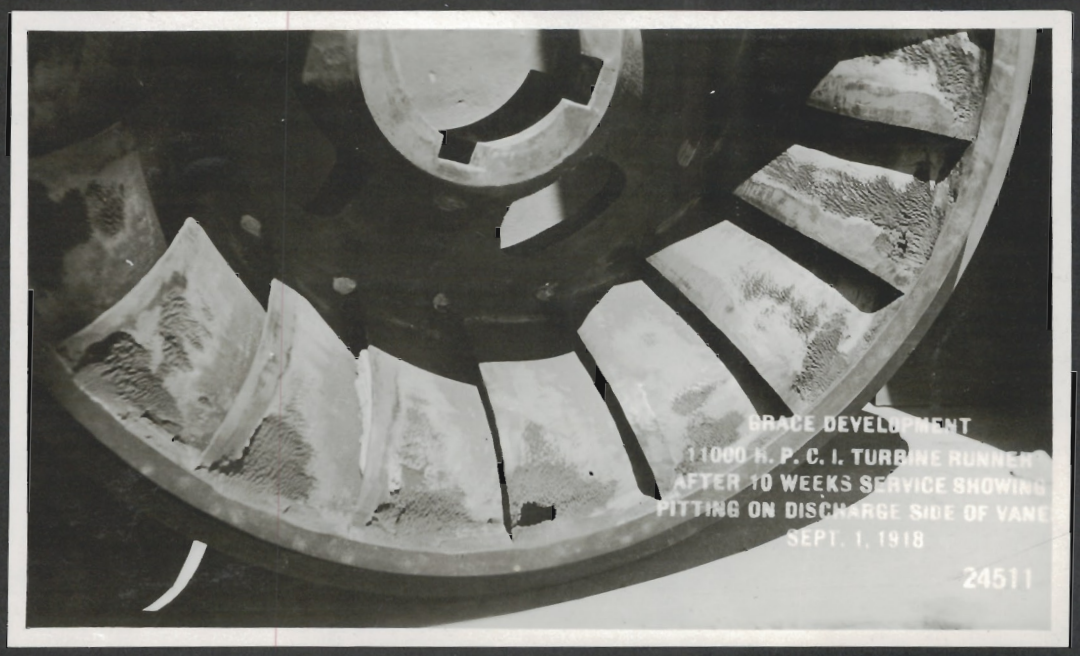
GRACE DEVELOPMENT
11000 H. P. C. I. TURBINE RUNNER
AFTER 10 WEEKS SERVICE SHOWING
PITTING ON DISCHARGE SIDE OF VANE
SEPT. 1, 1918
24511

GRACE DEVELOPMENT
GENERAL
UNLOADING COAL AT CAMP NO. 1
MARCH 30, 1918
24311

GRACE DEVELOPMENT
GENERAL
UNLOADING PENSTOCK STEEL AT CAMP NO. 1
MARCH 30, 1918
24312

GRACE DEVELOPMENT
GENERAL
UNLOADING PENSTOCK STEEL AT CAMP NO. 1
MARCH 30, 1918
24313

GRACE STATION
130 KV. SWITCHYARD.
TRANSFORMER BANK NO. 6 AND LG-19 SWITCH
JUNE 20, 1918
24443

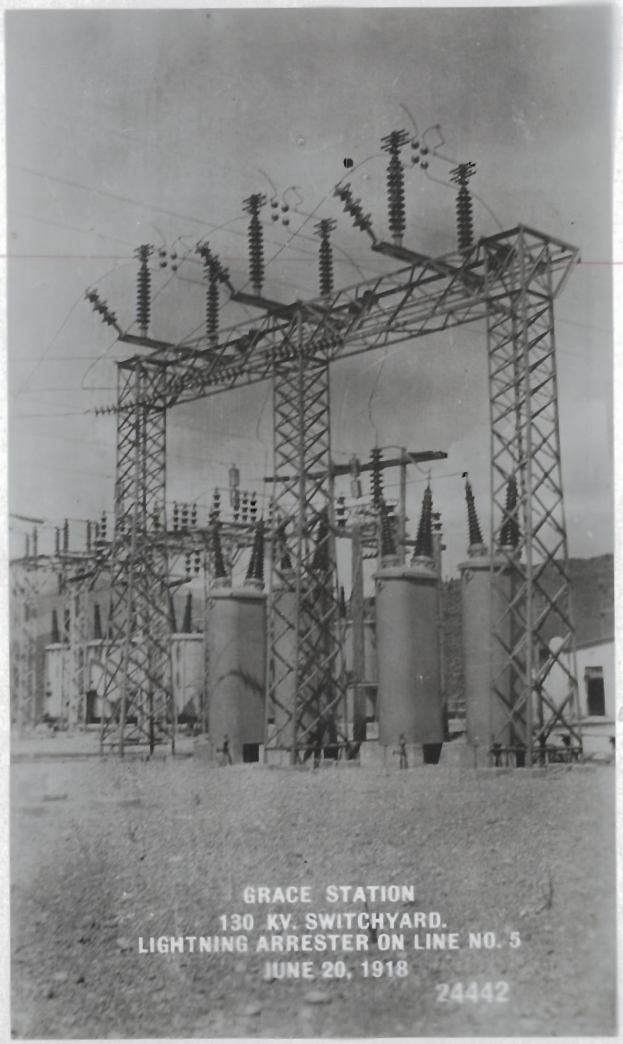

GRACE STATION
130 KV. SWITCHYARD.
LIGHTNING ARRESTER ON LINE NO. 5
JUNE 20, 1918
24442

GRACE STATION
130 KV. SWITCHYARD.
LIGHTNING ARRESTER ON LINE NO. 5.
DETAILS OF HORN-GAP OPERATING MECHANISM
JUNE 20, 1918
24441

GRACE STATION
130 KV. SWITCHYARD.
LIGHTNING ARRESTER ON LINE NO. 5,
DETAILS OF HORN-GAP OPERATING MECHANISM
JUNE 20, 1918
24440

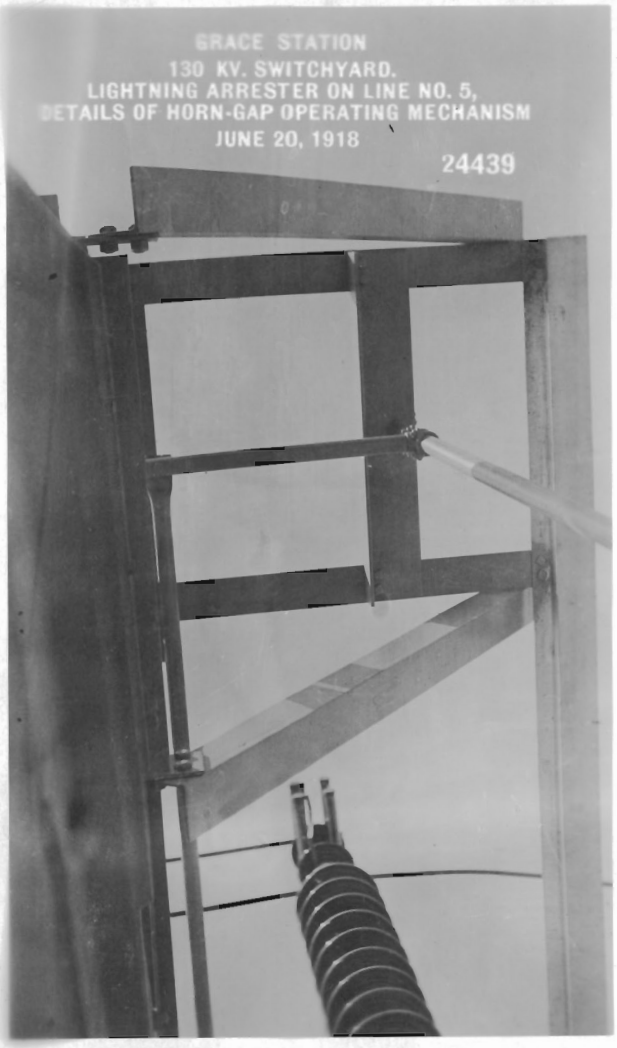
GRACE STATION
130 KV. SWITCHYARD.
LIGHTNING ARRESTER ON LINE NO. 5,
DETAILS OF HORN-GAP OPERATING MECHANISM
JUNE 20, 1918
24439

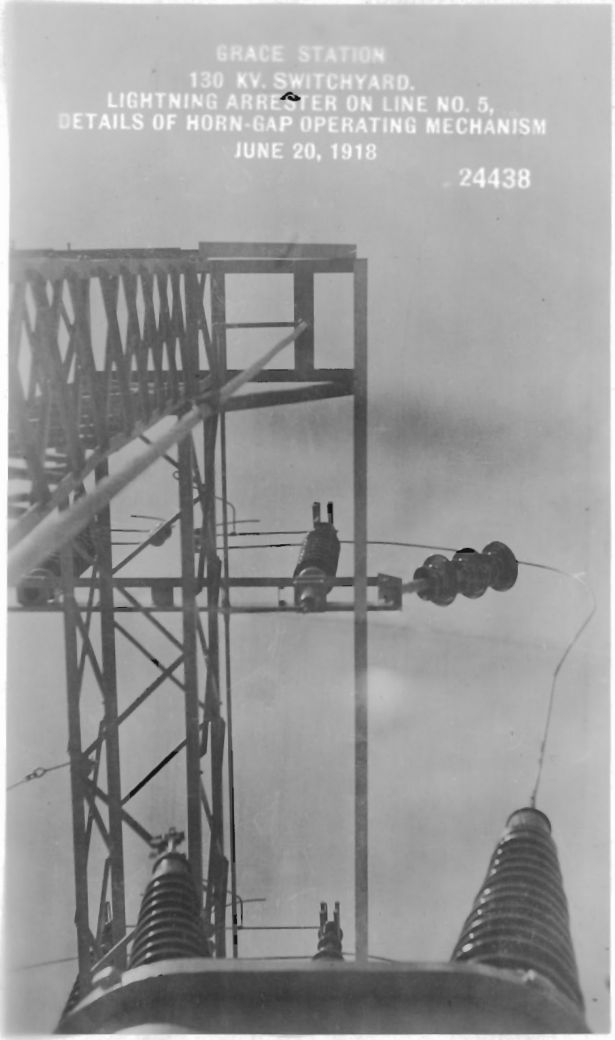
GRACE STATION
130 KV. SWITCHYARD.
LIGHTNING ARRESTER ON LINE NO. 5,
DETAILS OF HORN-GAP OPERATING MECHANISM
JUNE 20, 1918
24438

GRACE STATION
130 KV. SWITCHYARD
DISCONNECTING SWITCH TOWER
COMPLETELY ASSEMBLED READY
FOR RAISING
SEPT. 8, 1918
24515

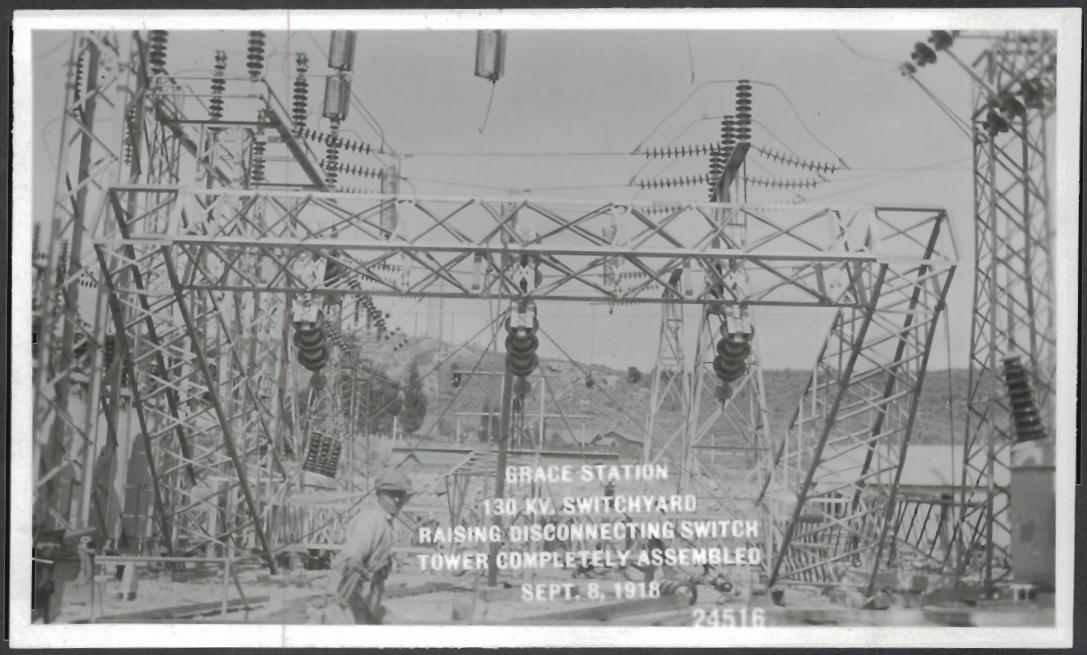
GRACE STATION
130 KV. SWITCHYARD
RAISING DISCONNECTING SWITCH
TOWER COMPLETELY ASSEMBLED
SEPT. 8, 1918
24516

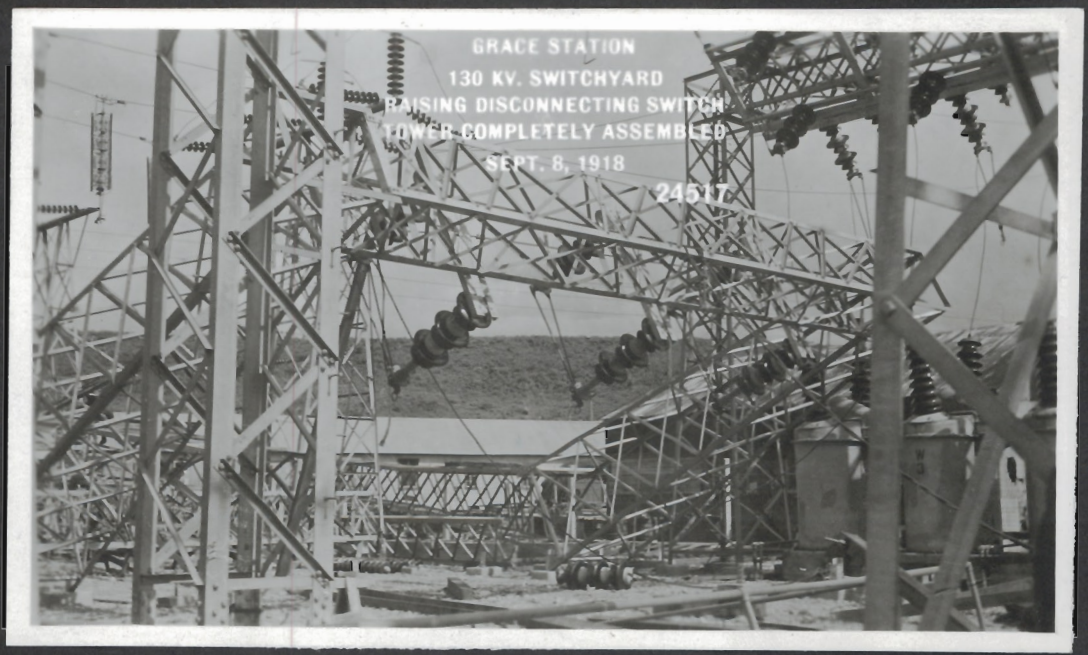
GRACE STATION
130 KV. SWITCHYARD
RAISING DISCONNECTING SWITCH
TOWER COMPLETELY ASSEMBLED
SEPT. 8, 1918
24517

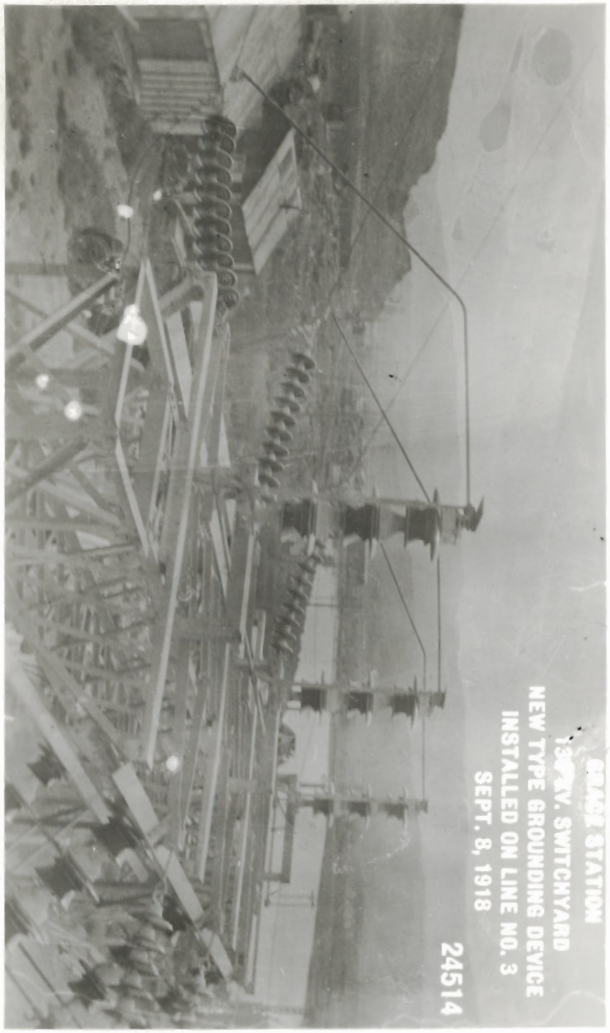
GRACE STATION
130 KV. SWITCHYARD
NEW TYPE GROUNDING DEVICE
INSTALLED ON LINE NO. 3
SEPT. 8, 1918
24514

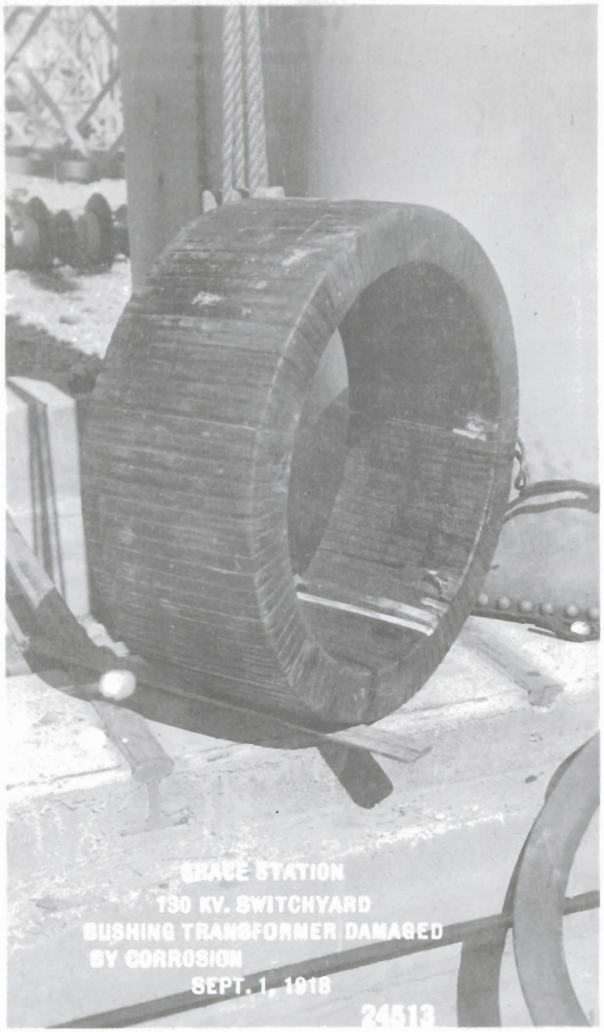
GRACE STATION
130 KV. SWITCHYARD
BUSHING TRANSFORMER DAMAGED
BY CORROSION
SEPT. 1, 1918
24513

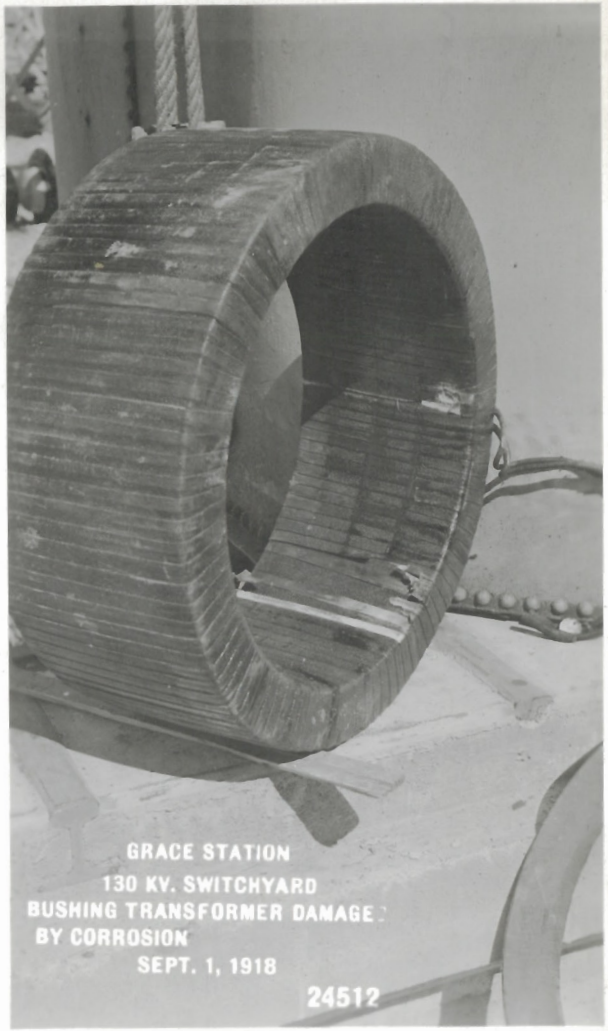
GRACE STATION
130 KV. SWITCHYARD
BUSHING TRANSFORMER DAMAGE
BY CORROSION
SEPT. 1, 1918
24512

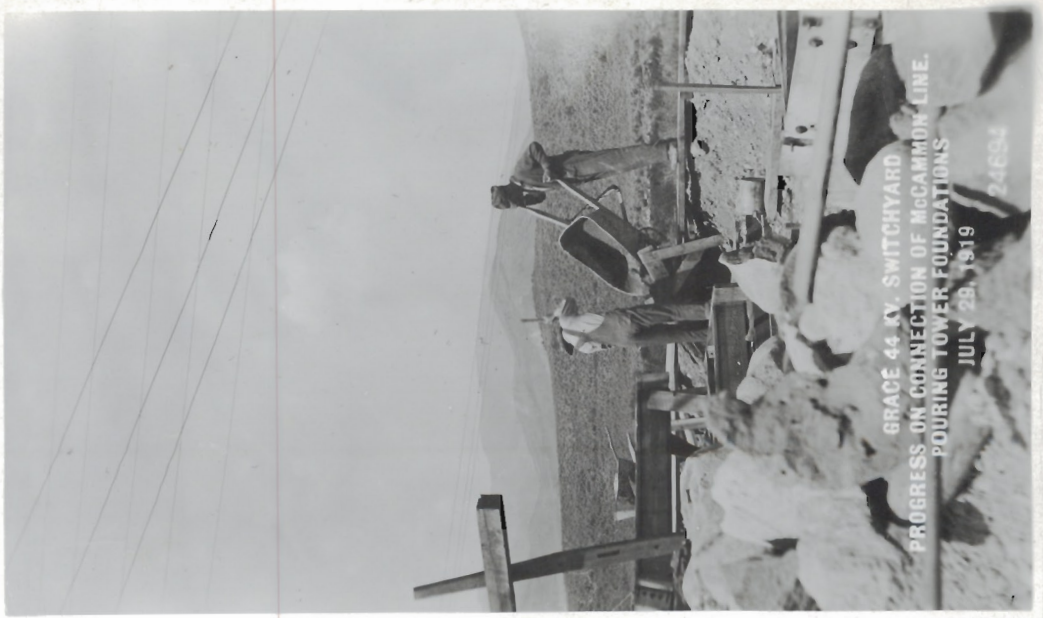
GRACE 44 KV. SWITCHYARD
PROGRESS ON CONNECTION OF McCAMMON LINE.
POURING TOWER FOUNDATIONS
JULY 29, 1919
24694

GRACE 44 KV. SWITCHYARD
INCOMING 44 KV. LINES
JULY 29, 1919
24695

GRACE 44 KV. SWITCHYARD
INCOMING 44 KV. LINES
JULY 29, 1919
24696

GRACE 44 KV. SWITCHYARD
PROGRESS ON CONNECTION OF McCAMMON LINE.
POURING TOWER FOUNDATIONS
JULY 29, 1919
24691

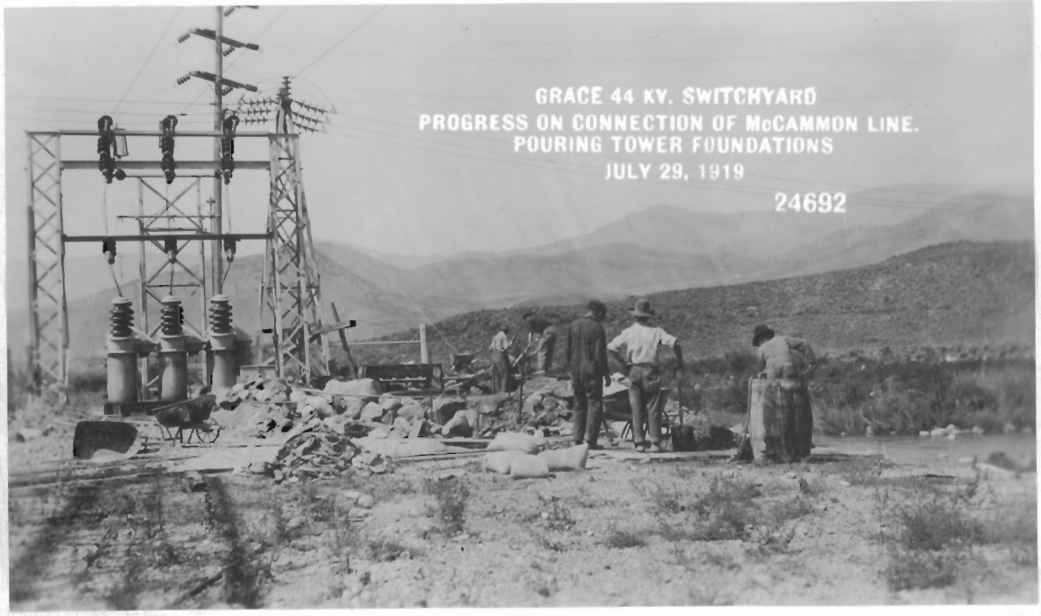
GRACE 44 KV. SWITCHYARD
PROGRESS ON CONNECTION OF McCAMMON LINE.
POURING TOWER FOUNDATIONS
JULY 29, 1919
24692

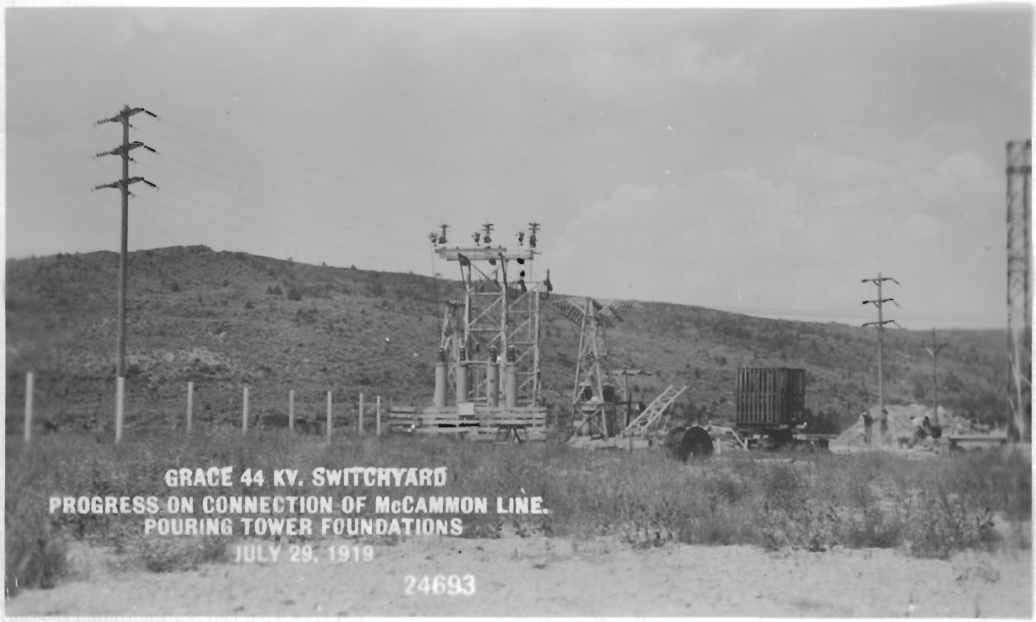
GRACE 44 KV. SWITCHYARD
PROGRESS ON CONNECTION OF McCAMMON LINE.
POURING TOWER FOUNDATIONS
JULY 29, 1919
24693

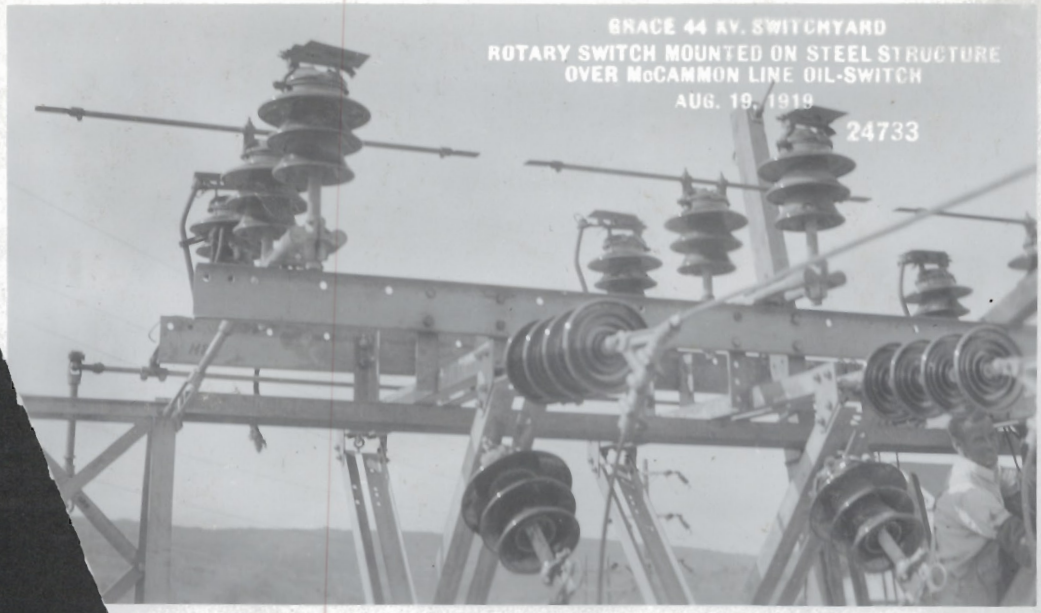
GRACE 44 KV. SWITCHYARD
ROTARY SWITCH MOUNTED ON STEEL STRUCTURE
OVER McCAMMON LINE OIL-SWITCH
AUG. 19, 1919
24733

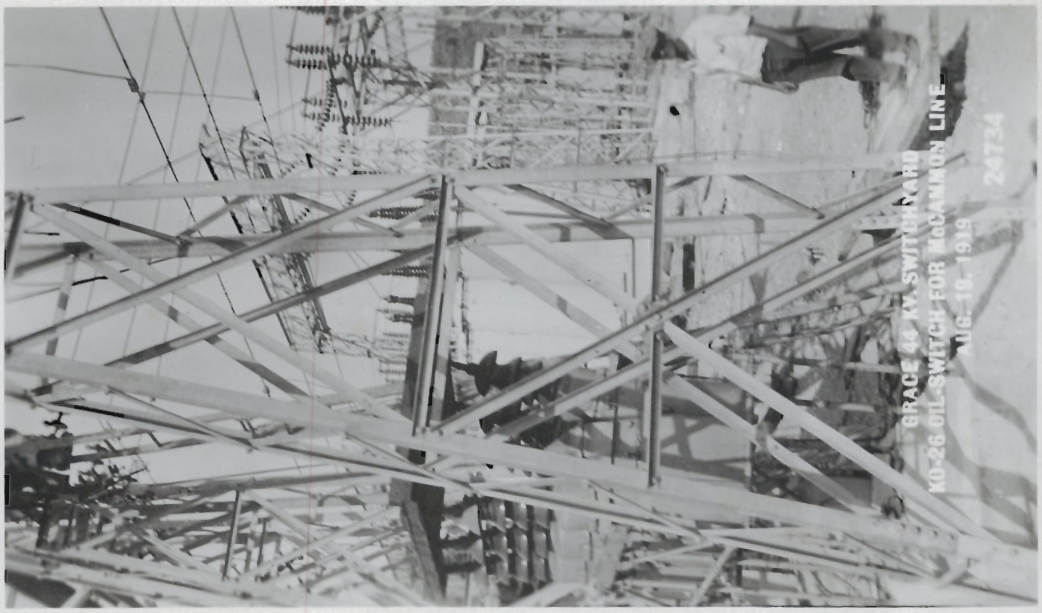
GRACE 44 KV. SWITCHYARD
KO-26 OIL-SWITCH FOR McCAMMON LINE
AUG. 18, 1919
24734

GRACE STATION
45 KV. SWITCHYARD.
SHOWING ROTARY SWITCH MOUNTED ON
McCAMMON LINE OIL-SWITCH STRUCTURE
AUG. 22, 1919
24748
24748

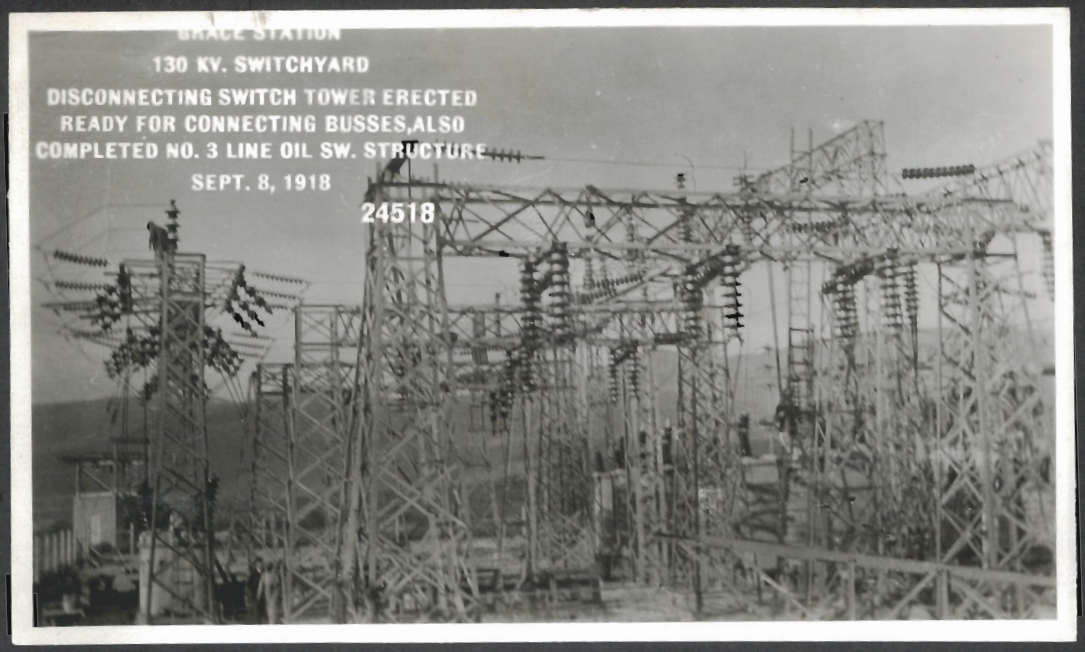
GRACE STATION
130 KV. SWITCHYARD
DISCONNECTING SWITCH TOWER ERECTED
READY FOR CONNECTING BUSSES,ALSO
COMPLETED NO. 3 LINE OIL SW. STRUCTURE
SEPT. 8, 1918
24518

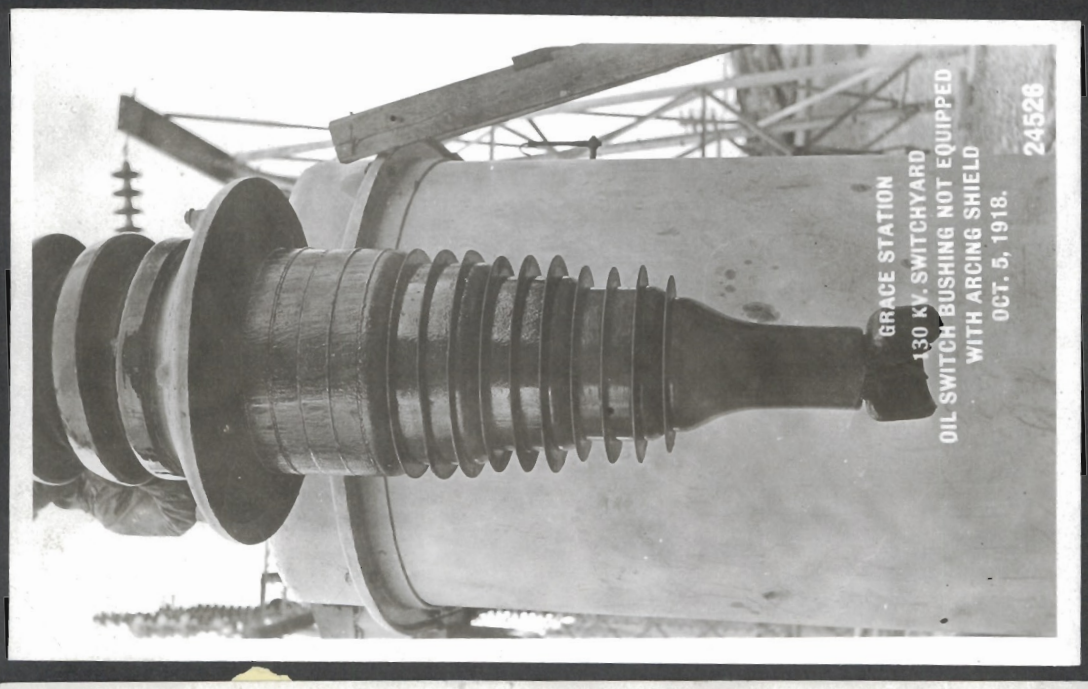
GRACE STATION
130 KV. SWITCHYARD
OIL SWITCH BUSHING NOT EQUIPPED
WITH ARCING SHIELD
OCT. 5, 1918.
24526

GRACE 44 KV. SWITCHYARD
OIL SWITCHES FOR LIFTON AND McCAMMON LINES
IN PERMANENT POSITIONS
AUG. 19, 1919
24732

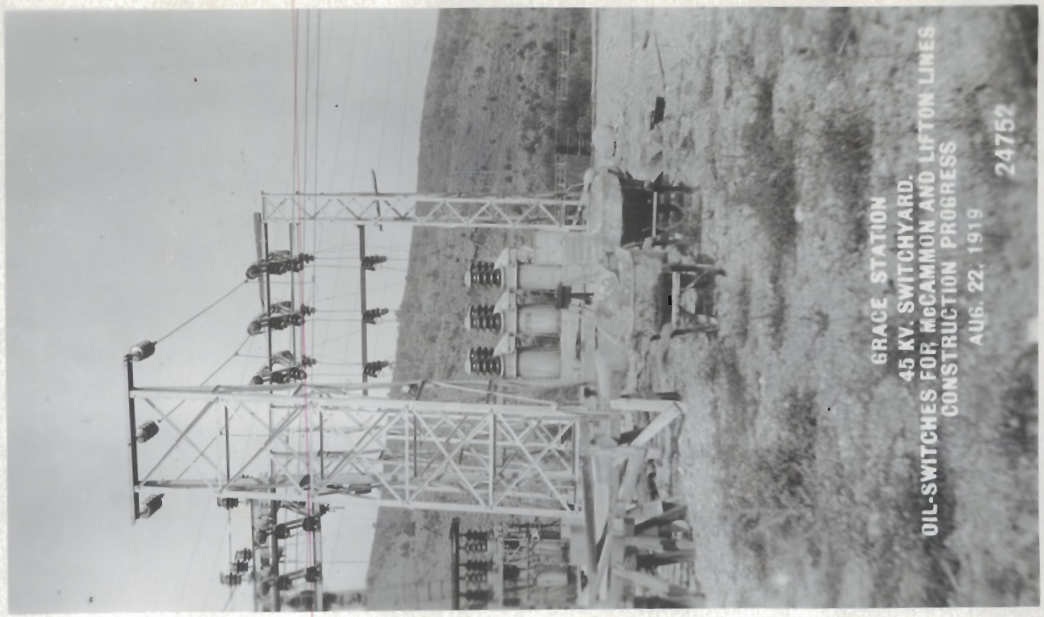
GRACE STATION
45 KV. SWITCHYARD.
OIL-SWITCHES FOR McCAMMON AND LIFTON LINES
CONSTRUCTION PROGRESS
AUG. 22, 1919
24752

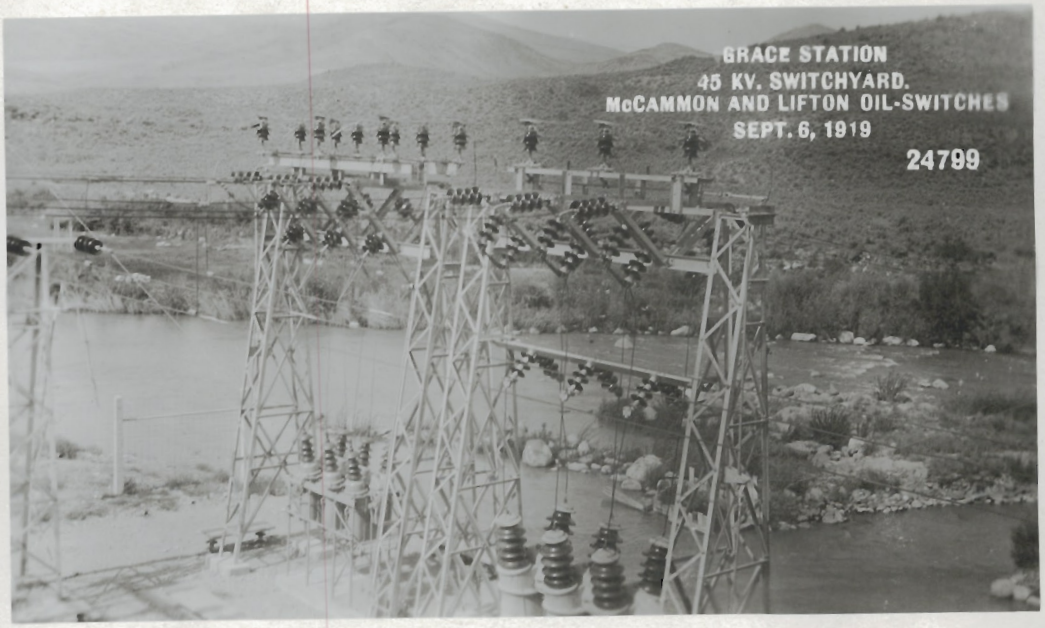
GRACE STATION
45 KV. SWITCHYARD.
McCAMMON AND LIFTON OIL-SWITCHES
SEPT. 6, 1919
24799

GRACE STATION
130 K V. SWITCHYARD
STEEL ASSEMBLED READY TO ERECT
AUGUST 19, 1918.
24496

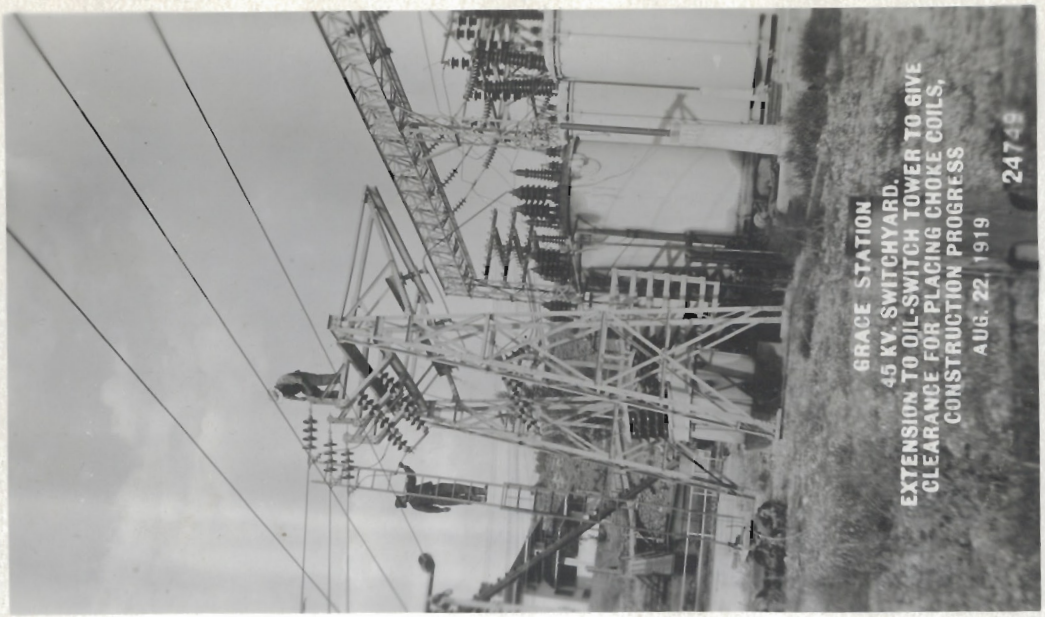
GRACE STATION
45 KV. SWITCHYARD.
EXTENSION TO OIL-SWITCH TOWER TO GIVE
CLEARANCE FOR PLACING CHOKE COILS.
CONSTRUCTION PROGRESS
AUG. 22, 1919
24749

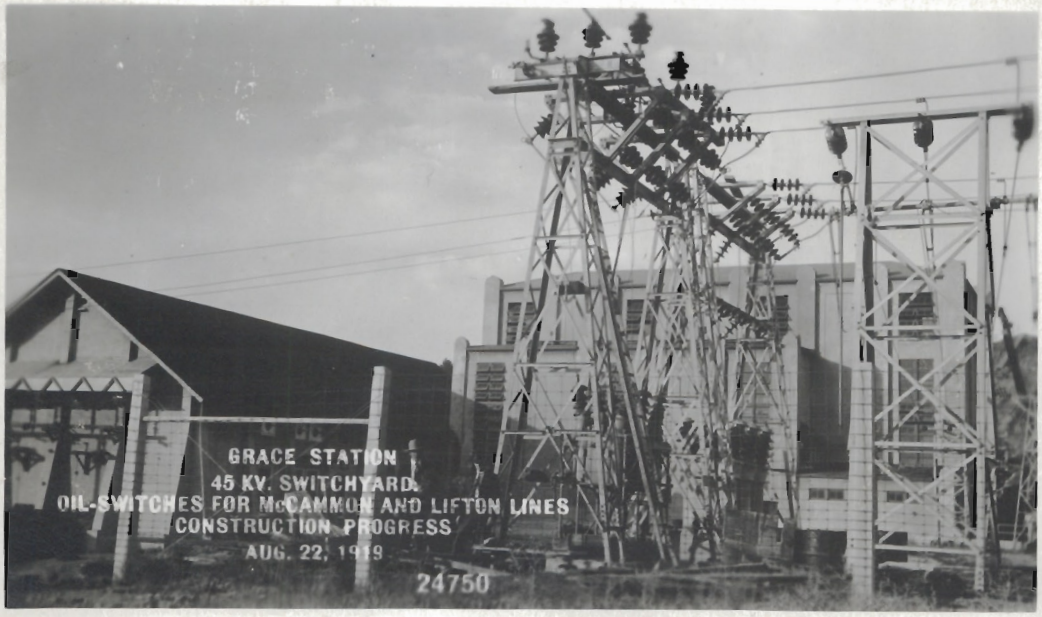
GRACE STATION
45 KV. SWITCHYARD.
OIL-SWITCHES FOR McCAMMON AND LIFTON LINES
CONSTRUCTION PROGRESS
AUG. 22, 1919
24750

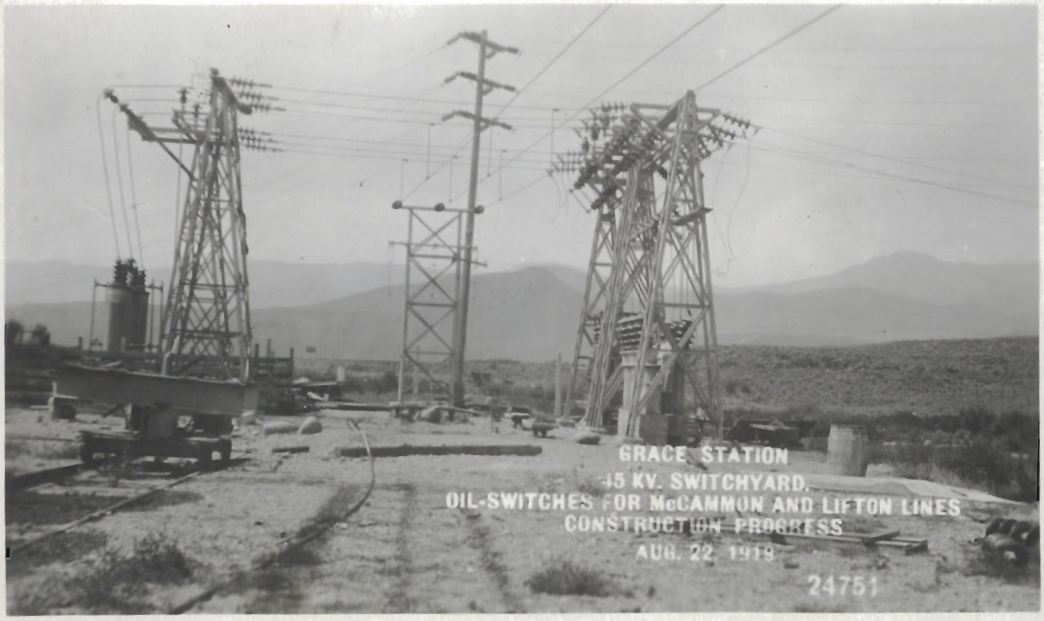
GRACE STATION
45 KV. SWITCHYARD.
OIL-SWITCHES FOR McCAMMON AND LIFTON LINES
CONSTRUCTION PROGRESS
AUG. 22, 1919
24751

GRACE DEVELOPMENT
GENERATING STATION.
5th UNIT.
REMOVING TEMPORARY CONCRETE COLUMN
JULY 31, 1922
31759

GRACE DEVELOPMENT
5th UNIT.
PENSTOCK SECTION YARDED AT SURGE TANK
JULY 31, 1922
31760

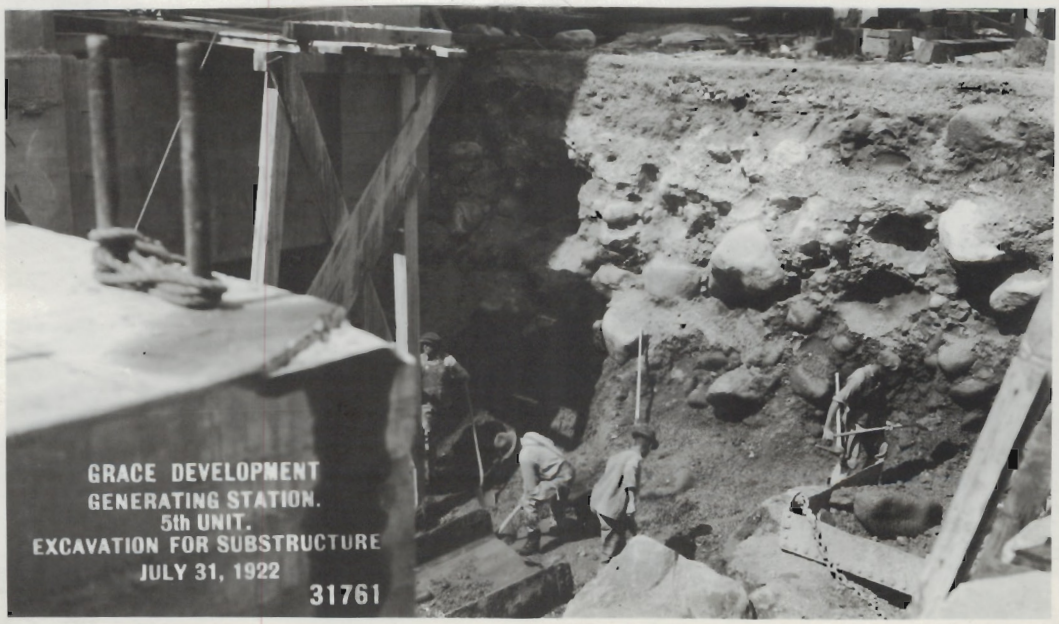
GRACE DEVELOPMENT
GENERATING STATION.
5th UNIT.
EXCAVATION FOR SUBSTRUCTURE
JULY 31, 1922
31761

GRACE 44 KV. SWITCHYARD
INCOMING 44 KV. LINES
JULY 29, 1919
24697

GRACE DEVELOPMENT
GENERATING STATION.
5th UNIT.
EXCAVATING FOR SUBSTRUCTURE
JULY 31, 1922
31757

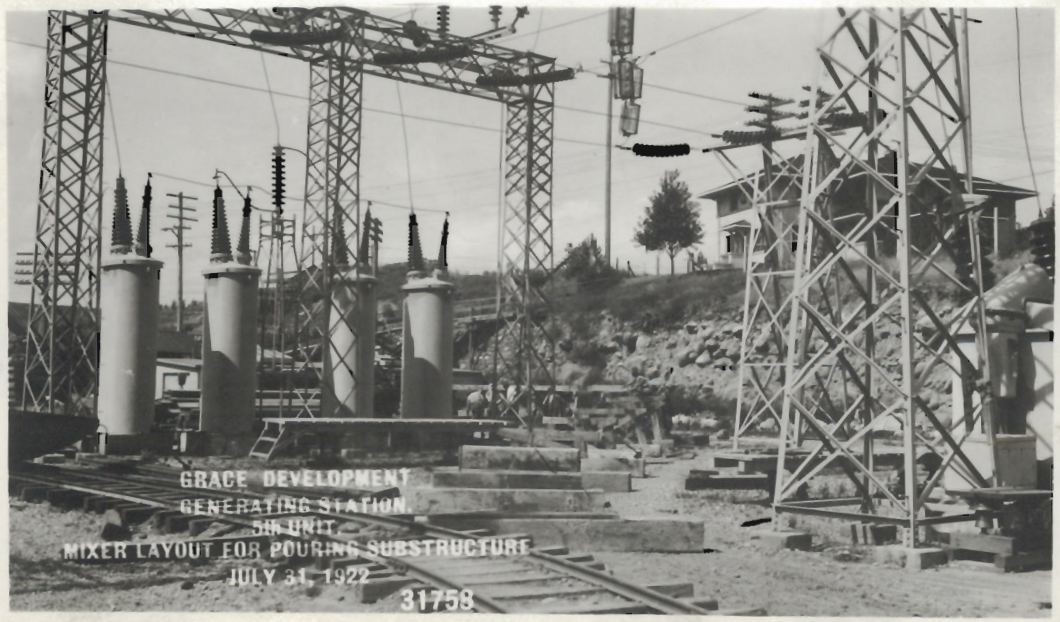
GRACE DEVELOPMENT
GENERATING STATION.
5th UNIT.
MIXER LAYOUT FOR POURING SUBSTRUCTURE
JULY 31, 1922
31758

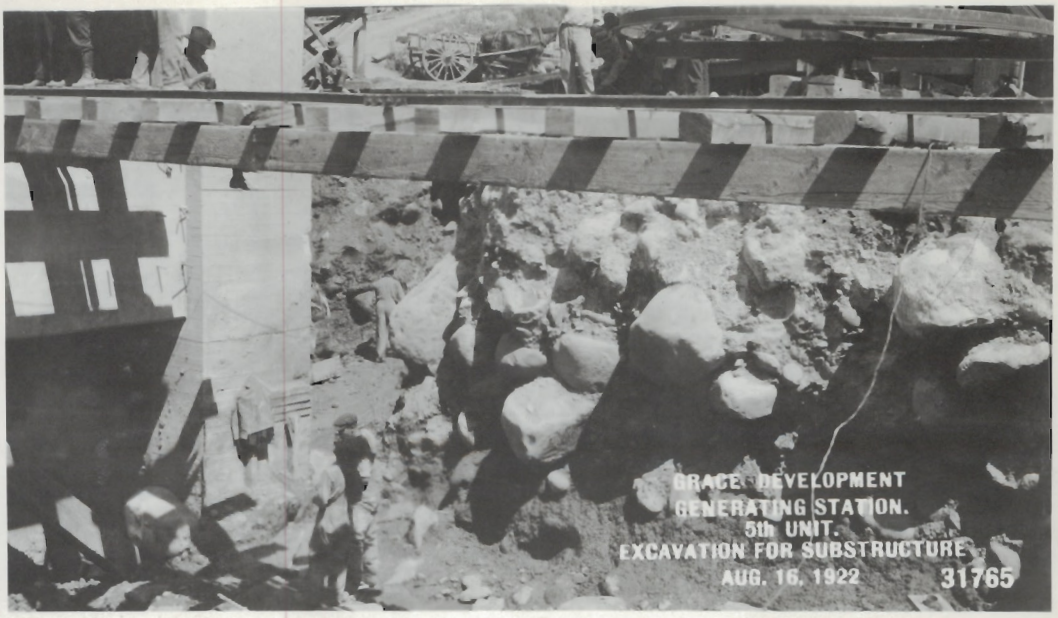
GRACE DEVELOPMENT
GENERATING STATION.
5th UNIT.
EXCAVATION FOR SUBSTRUCTURE
AUG. 16, 1922
31765

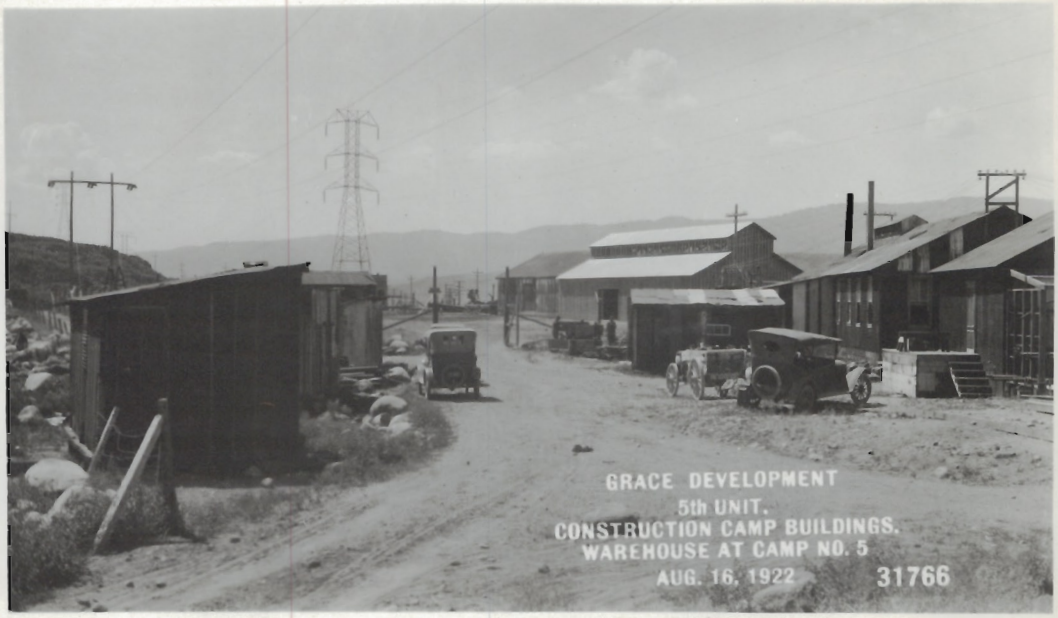
GRACE DEVELOPMENT
5th UNIT.
CONSTRUCTION CAMP BUILDINGS.
WAREHOUSE AT CAMP NO. 5
AUG. 16, 1922
31766

GRACE DEVELOPMENT
5th UNIT.
CONSTRUCTION CAMP BUILDINGS.
CAMP NO. 2 AT FLOW LINE STA. 94
AUG. 16, 1922
31767

GRACE DEVELOPMENT
GENERATING STATION.
5th UNIT.
MIXER FOR POURING SUBSTRUCTURE
AUG. 16, 1922
31762

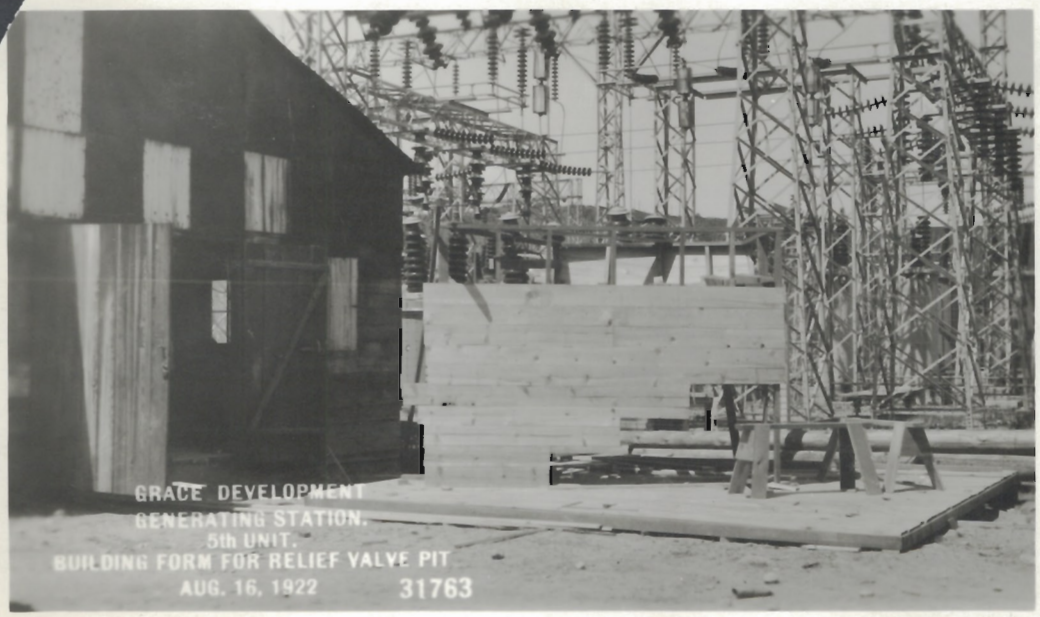
GRACE DEVELOPMENT
GENERATING STATION.
5th UNIT.
BUILDING FORM FOR RELIEF VALVE PIT
AUG. 16, 1922
31763

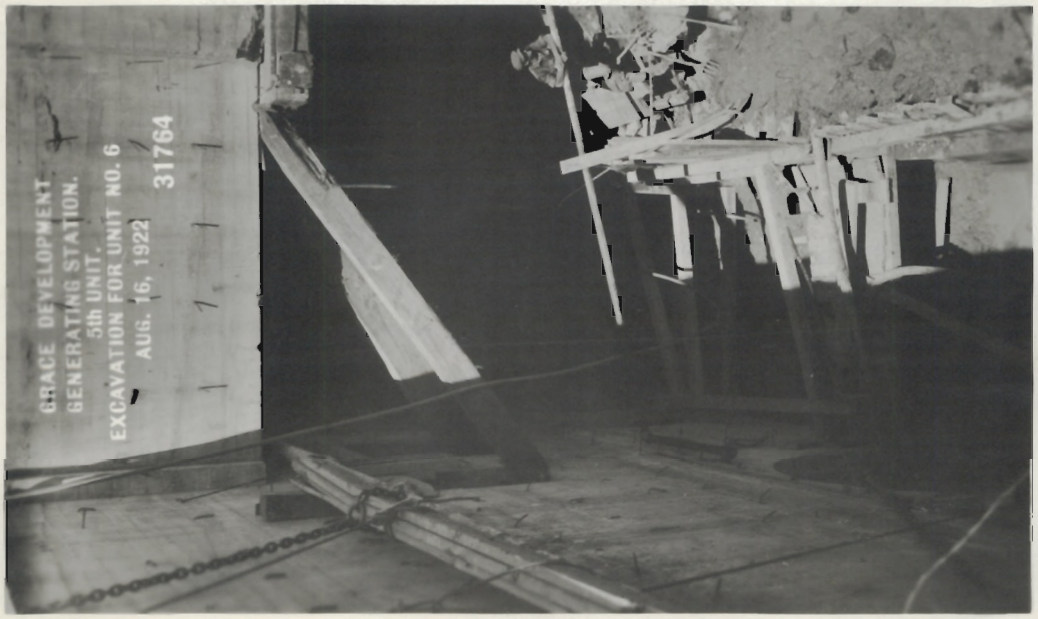
GRACE DEVELOPMENT
GENERATING STATION.
5th UNIT.
EXCAVATION FOR UNIT NO. 6
AUG. 16, 1922
31764

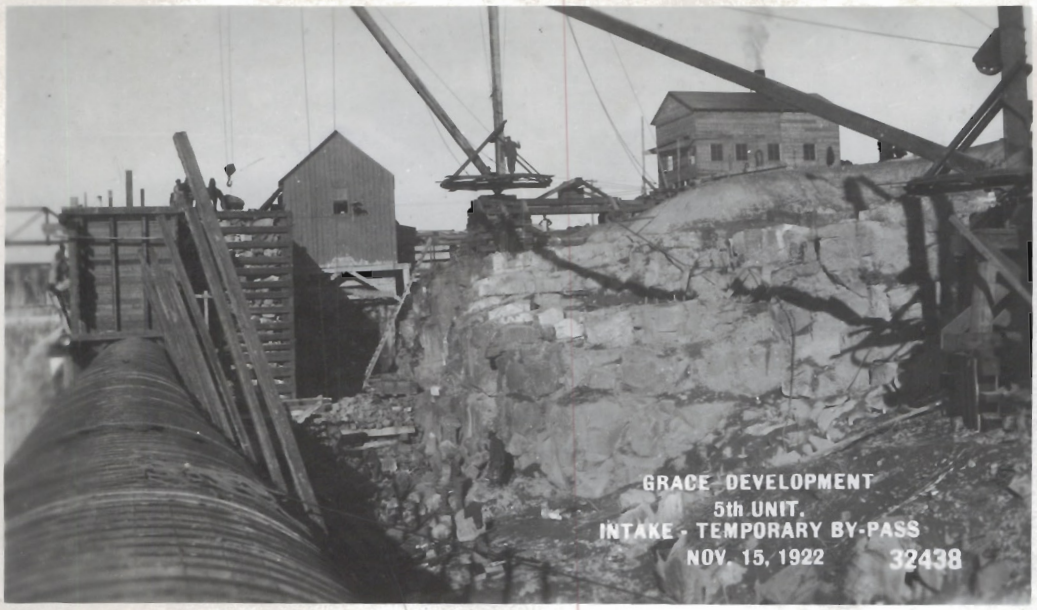
GRACE DEVELOPMENT
5th UNIT.
INTAKE - TEMPORARY BY-PASS
NOV. 15, 1922
32438

GRACE DEVELOPMENT
5th UNIT.
FLOW LINE NO. 3 - SPOIL BANK
NOV. 15, 1922
32439

GRACE DEVELOPMENT
5th UNIT.
PENSTOCK NO. 5 - LOOKING TOWARD
GENERATING STATION FROM N. G. R.R.
NOV. 15, 1922 32443

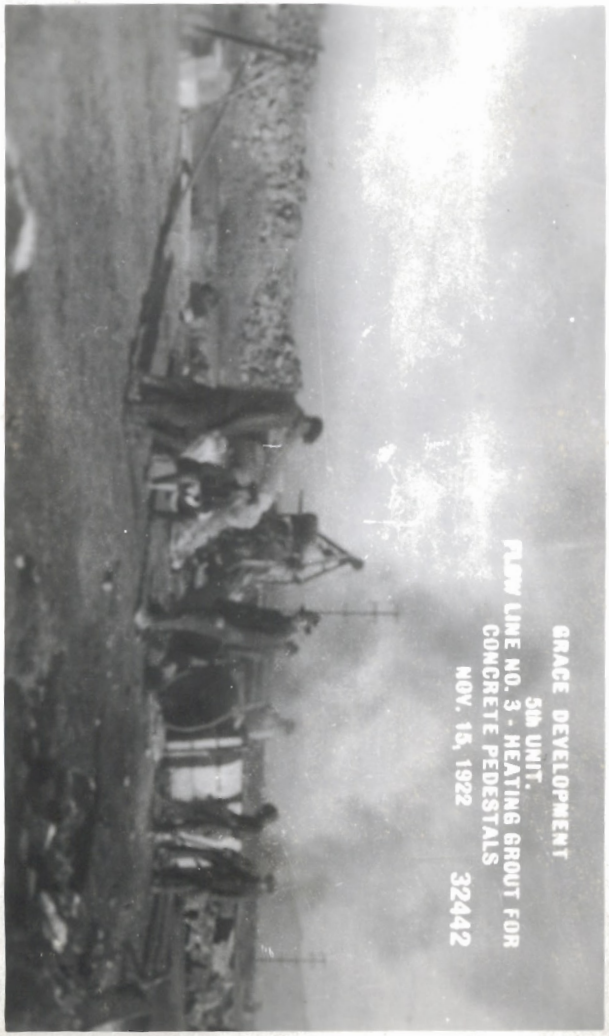
GRACE DEVELOPMENT
5th UNIT.
FLOW LINE NO. 3 - HEATING GROUT FOR
CONCRETE PEDESTALS
NOV. 15, 1922 32442

GRACE DEVELOPMENT
5th UNIT.
FLOW LINE NO. 3 - STA. 72+00.
N. G. R.R. TO HANDLE ROCK
NOV. 15, 1922 32441

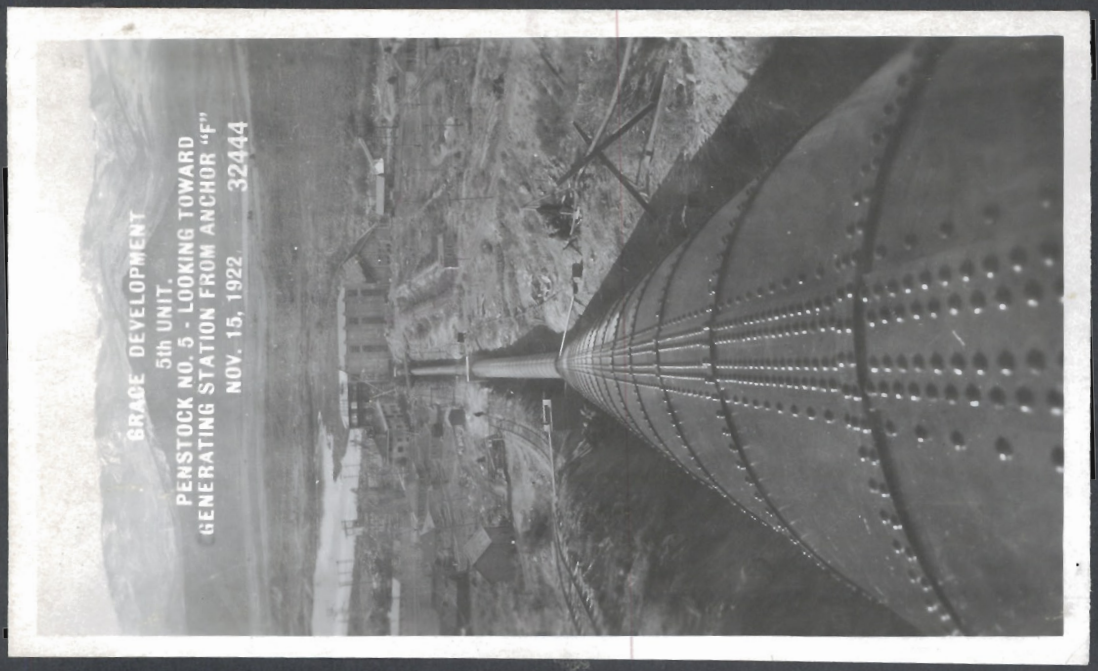
GRACE DEVELOPMENT
5th UNIT.
PENSTOCK NO. 5 - LOOKING TOWARD
GENERATING STATION FROM ANCHOR "F"
NOV. 15, 1922 32444

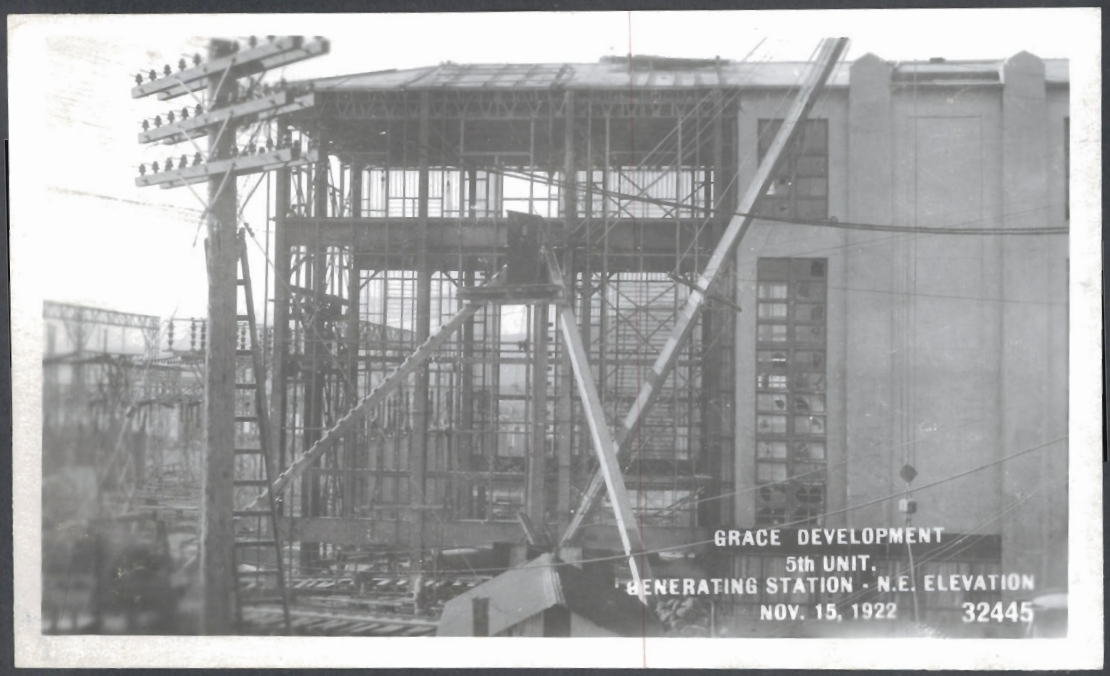
GRACE DEVELOPMENT
5th UNIT.
GENERATING STATION - N.E. ELEVATION
NOV. 15, 1922 32445

GRACE DEVELOPMENT
5th UNIT.
CAMP NO. 1A
NOV. 15, 1922 32446

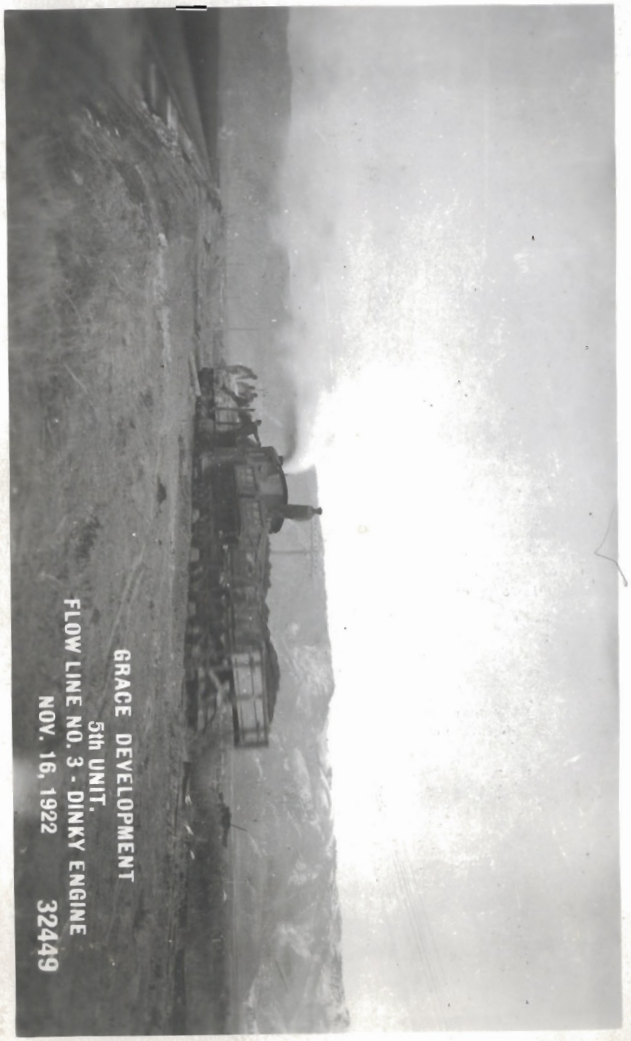
GRACE DEVELOPMENT
5th UNIT.
FLOW LINE NO. 3 - DINKY ENGINE
NOV. 16, 1922
32449

GRACE DEVELOPMENT
5th UNIT.
FLOW LINE NO. 3 - STEEL SADDLE
NOV. 15, 1922
32448

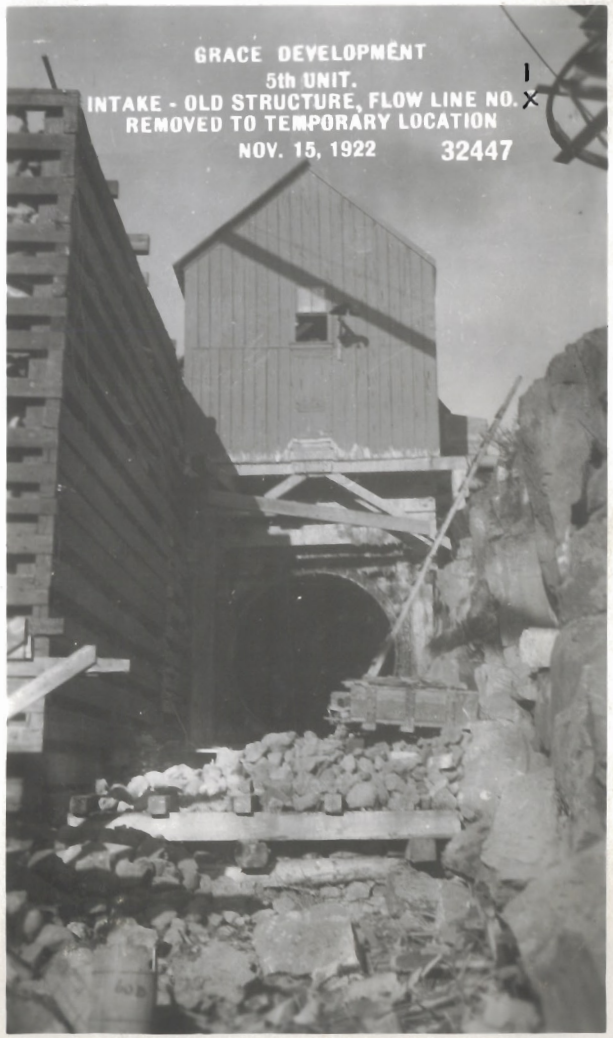
GRACE DEVELOPMENT
5th UNIT.
INTAKE - OLD STRUCTURE, FLOW LINE NO. 1
REMOVED TO TEMPORARY LOCATION
NOV. 15, 1922
32447

GRACE DEVELOPMENT
5th UNIT.
FLOW LINE NO. 3 - NORTH FROM STA. 61+00
NOV. 16, 1922 32452

GRACE DEVELOPMENT
5th UNIT.
FLOW LINE NO. 3 - NORTH FROM STA. 102+00,
STIFFLEG AND OSGOOD SHOVEL
NOV. 16, 1922 32451

GRACE DEVELOPMENT
5th UNIT.
FLOW LINE NO. 3 - NORTH FROM STA. 81+00
NOV. 16, 1922 32450

GRACE DEVELOPMENT
5th UNIT.
FLOW LINE NO. 3,
LOOKING SOUTH FROM STA. 55+00
DEC. 1, 1922
32493

GRACE DEVELOPMENT
5th UNIT.
FLOW LINE NO. 3 - FIRES AROUND
CONCRETE PIER PEDESTALS
NOV. 16, 1922
32454

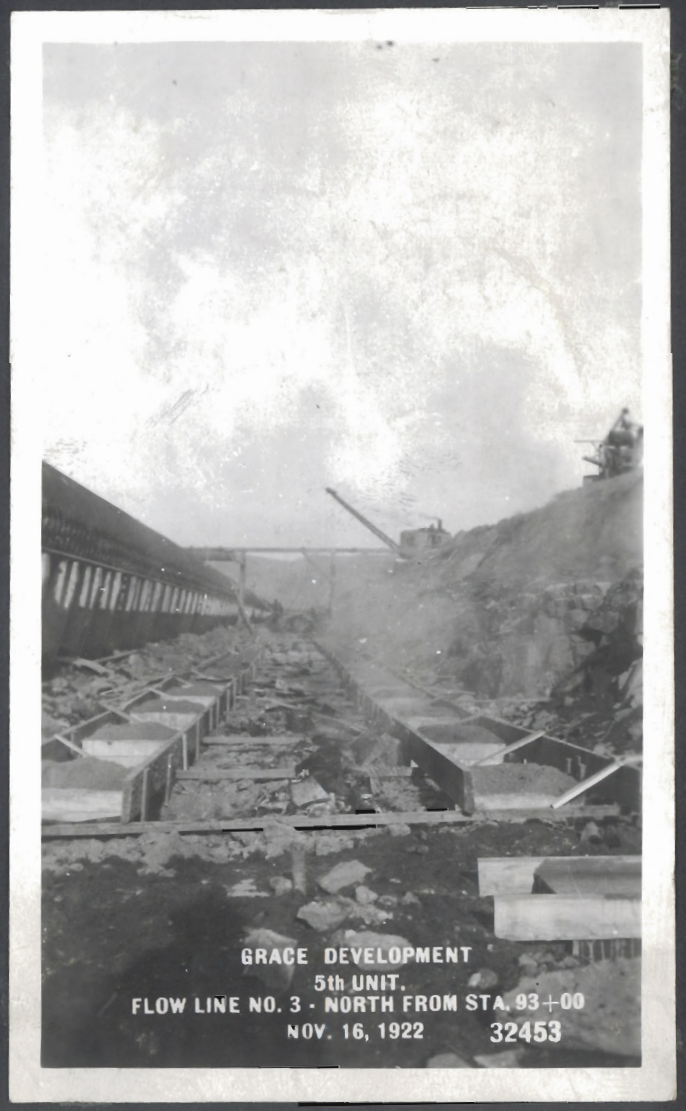
GRACE DEVELOPMENT
5th UNIT.
FLOW LINE NO. 3 - NORTH FROM STA. 93+00
NOV. 16, 1922
32453

GRACE DEVELOPMENT
5th UNIT.
FLOW LINE EXCAVATION.
TRAVELING DERRICK AT STA. 118
AUG. 16, 1922
31771

GRACE DEVELOPMENT
5th UNIT.
FLOW LINE EXCAVATION.
OSGOOD TRACTOR EXCAVATING FOR CONCRETE "V"
AUG. 8, 1922
31793

GRACE DEVELOPMENT
5th UNIT.
FLOW LINE EXCAVATION.
SOUTH FROM STATION 23
AUG. 30, 1922
31794

GRACE DEVELOPMENT
5th UNIT.
PENSTOCK NO. 5.
STEEL PLATE CONNECTING "Y"
AUG. 16, 1922
31770

GRACE DEVELOPMENT
5th UNIT.
PENSTOCK NO. 5.
EXCAVATED TRENCH, SHOWING CONSTRUCTION
TRAM AND CONCRETE SADDLES
AUG. 16, 1922
31769

GRACE DEVELOPMENT
5th UNIT.
CONSTRUCTION PLANT.
RELOCATION OF TRAMWAY POWER HOUSE
TO SURGE TANK
AUG. 16, 1922
31768

GRACE DEVELOPMENT
5th UNIT.
PENSTOCK ERECTION - STEEL "Y"
AUG. 30, 1922
31798

GRACE DEVELOPMENT
5th UNIT.
CONSTRUCTION CAMP AT FLOW LINE STA. 94
AUG. 30, 1922
31799

GRACE DEVELOPMENT
5th UNIT.
CONSTRUCTION CAMP AT FLOW LINE STA. 94
AUG. 30, 1922
31800

GRACE DEVELOPMENT
5th UNIT.
FLOW LINE ERECTION.
TEMPORARY FRAME WORK FOR "Y" AT STA. 118
AUG. 30, 1922
31795

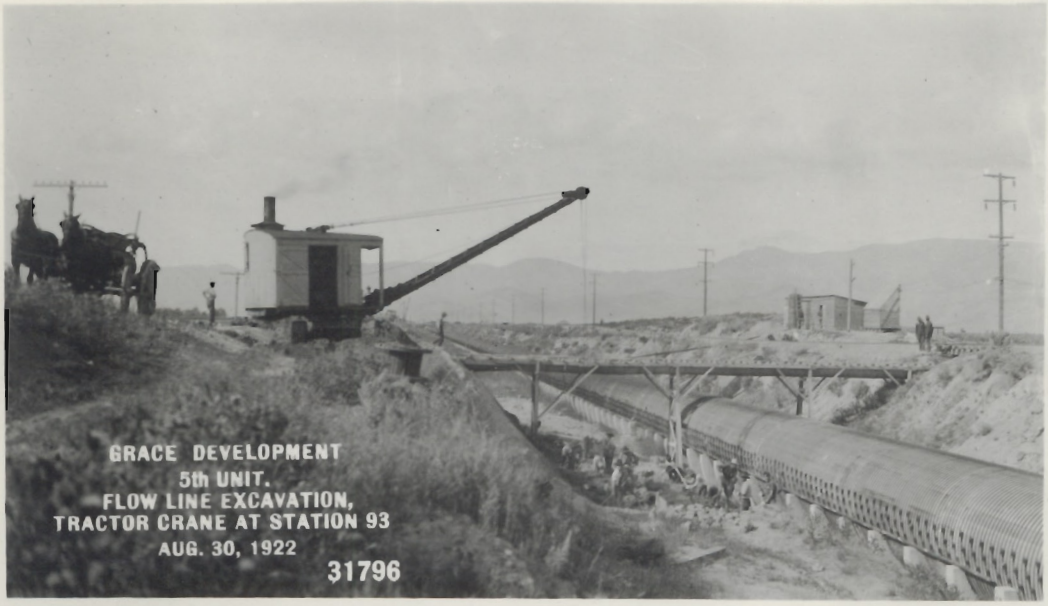
GRACE DEVELOPMENT
5th UNIT.
FLOW LINE EXCAVATION,
TRACTOR CRANE AT STATION 93
AUG. 30, 1922
31796

GRACE DEVELOPMENT
5th UNIT.
PENSTOCK ERECTION - STEEL "Y"
AUG. 30, 1922
31797

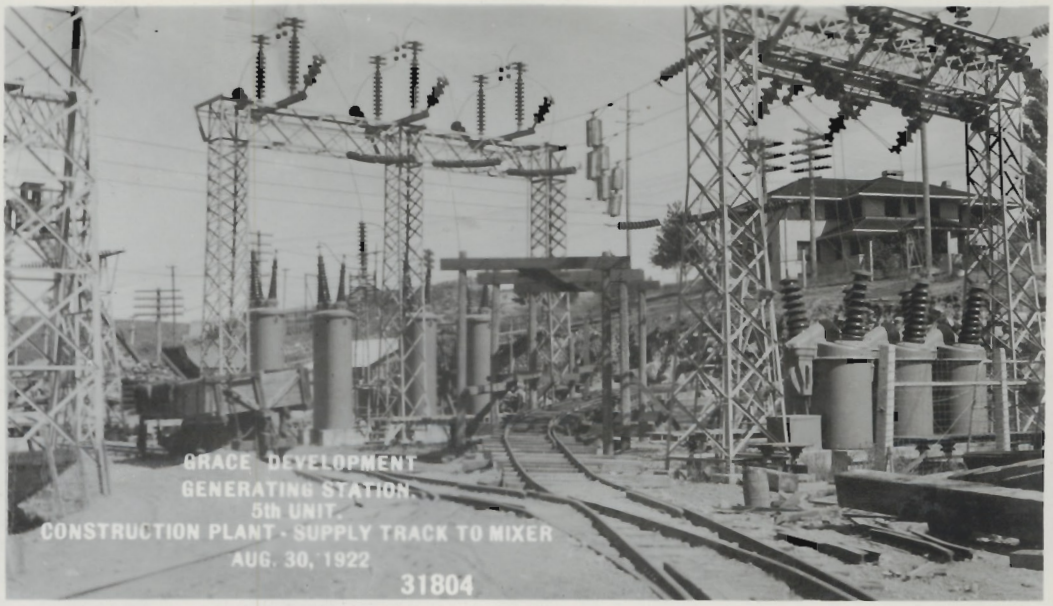
GRACE DEVELOPMENT
GENERATING STATION.
5th UNIT.
CONSTRUCTION PLANT - SUPPLY TRACK TO MIXER
AUG. 30, 1922
31804

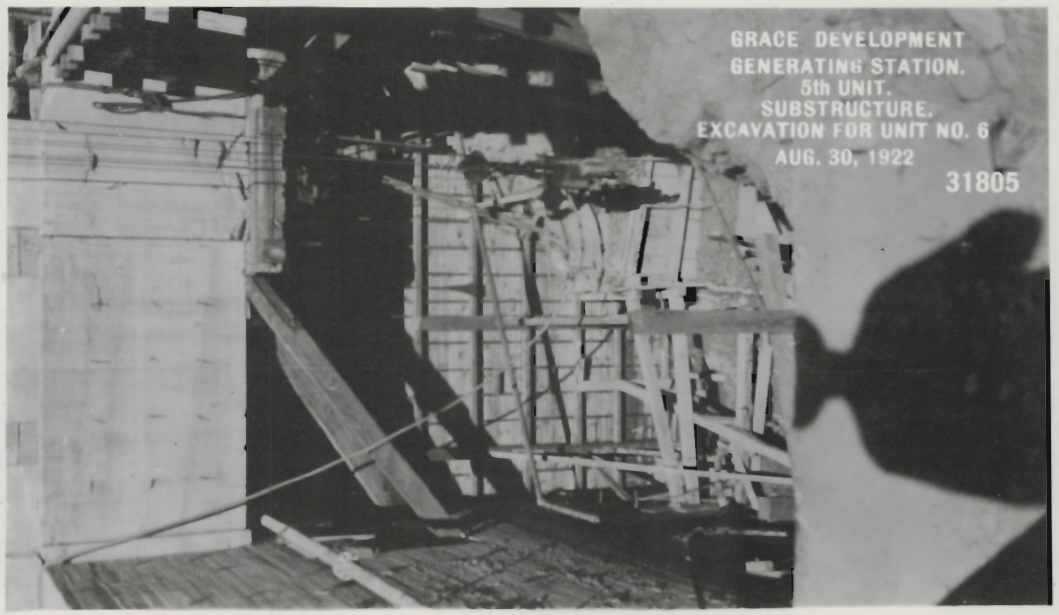
GRACE DEVELOPMENT
GENERATING STATION.
5th UNIT.
SUBSTRUCTURE.
EXCAVATION FOR UNIT NO. 6
AUG. 30, 1922
31805

GRACE DEVELOPMENT
GENERATING STATION.
5th UNIT.
CONSTRUCTION PLANT - MOVING CONCRETE MIXER
AUG. 30, 1922
31806

GRACE DEVELOPMENT
5th UNIT.
FLOW LINE EXCAVATION,
DERRICK AT STATION 116
AUG. 30, 1922
31801

GRACE DEVELOPMENT
5th UNIT.
FLOW LINE EXCAVATION,
NORTH FROM STATION 118
AUG. 30, 1922
31802

GRACE DEVELOPMENT
GENERATING STATION.
5th UNIT.
CONSTRUCTION PLANT - MIXER IN OPERATION
AUG. 30, 1922
31803

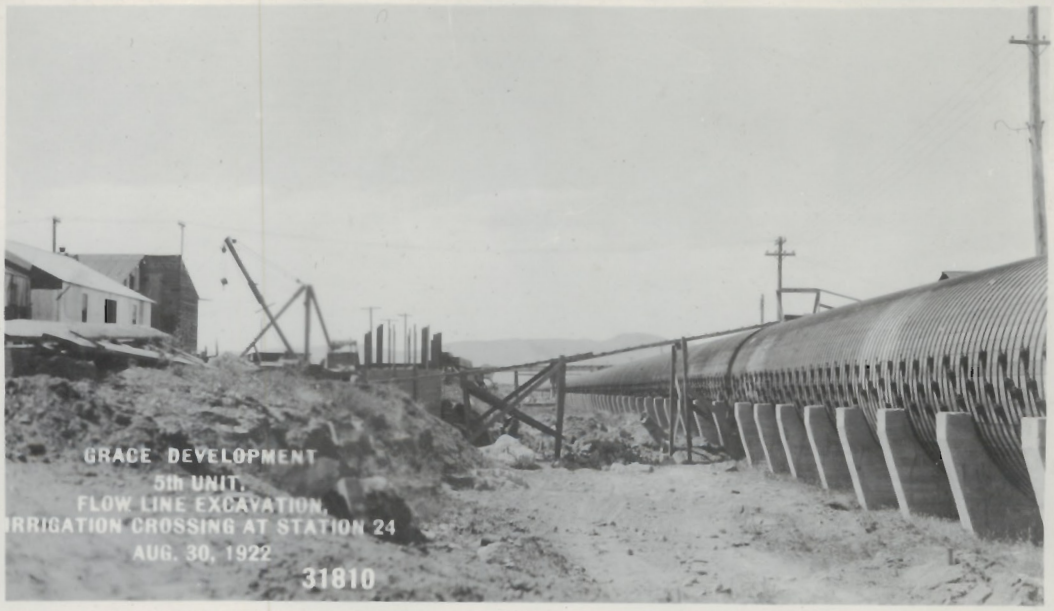
GRACE DEVELOPMENT
5th UNIT.
FLOW LINE EXCAVATION,
IRRIGATION CROSSING AT STATION 24
AUG. 30, 1922
31810

GRACE DEVELOPMENT
5th UNIT.
FLOW LINE EXCAVATION,
NORTH FROM STATION 23
AUG. 30, 1922
31811

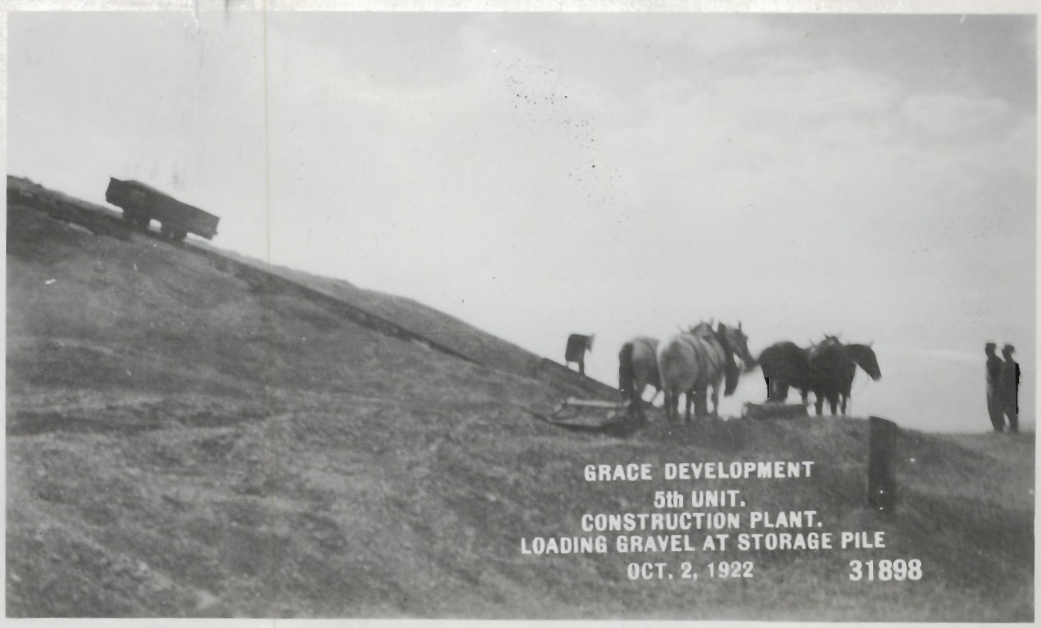
GRACE DEVELOPMENT
5th UNIT.
CONSTRUCTION PLANT.
LOADING GRAVEL AT STORAGE PILE
OCT. 2, 1922
31898

GRACE DEVELOPMENT
5th UNIT.
PENSTOCK ERECTION.
TRENCH & TRAMWAY FROM STATION
AUG. 30, 1922
31807

GRACE DEVELOPMENT
5th UNIT.
FLOW LINE NO. 2.
FRACTURED CONCRETE SADDLE
AUG. 30, 1922
31808

GRACE DEVELOPMENT
5th UNIT.
FLOW LINE EXCAVATION,
SOUTH FROM STATION 94
AUG. 30, 1922
31809

GRACE DEVELOPMENT
5th UNIT.
PENSTOCK NO. 5, LOOKING DOWNHILL FROM STA. 3
OCT. 2, 1922
32302

GRACE DEVELOPMENT
GENERATING STATION - 5th UNIT.
LOOKING WEST
OCT. 2, 1922
32303

GRACE DEVELOPMENT
5th UNIT.
FLOW LINE NO. 3 - STEEL "Y" AT STA. 118
OCT. 2, 1922
32304

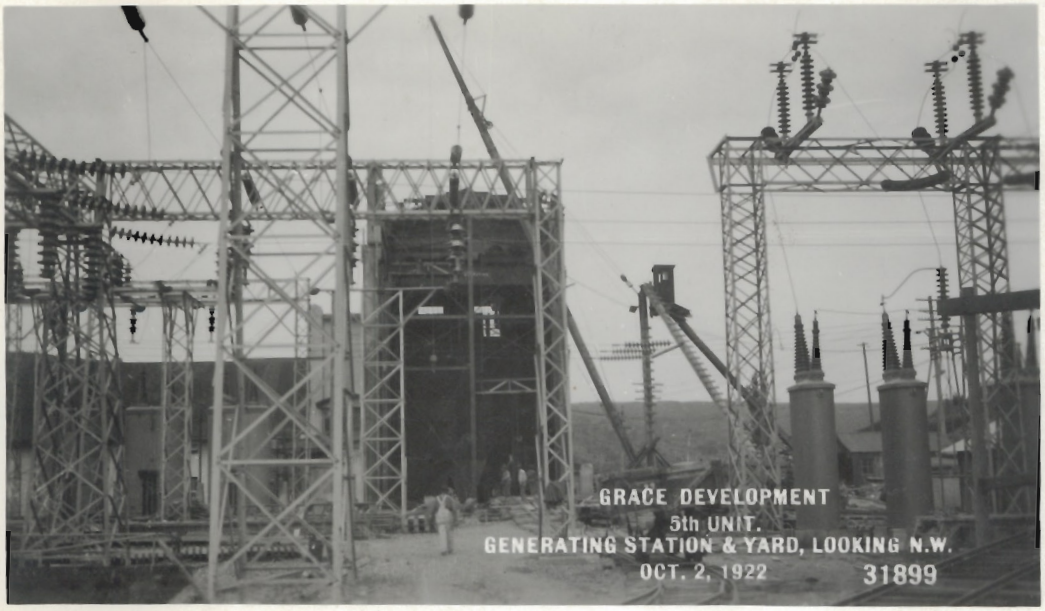
GRACE DEVELOPMENT
5th UNIT.
GENERATING STATION & YARD, LOOKING N.W.
OCT. 2, 1922
31899

GRACE DEVELOPMENT
5th UNIT.
PENSTOCK NO. 5 FROM GENERATING STATION
OCT. 2, 1922
32300

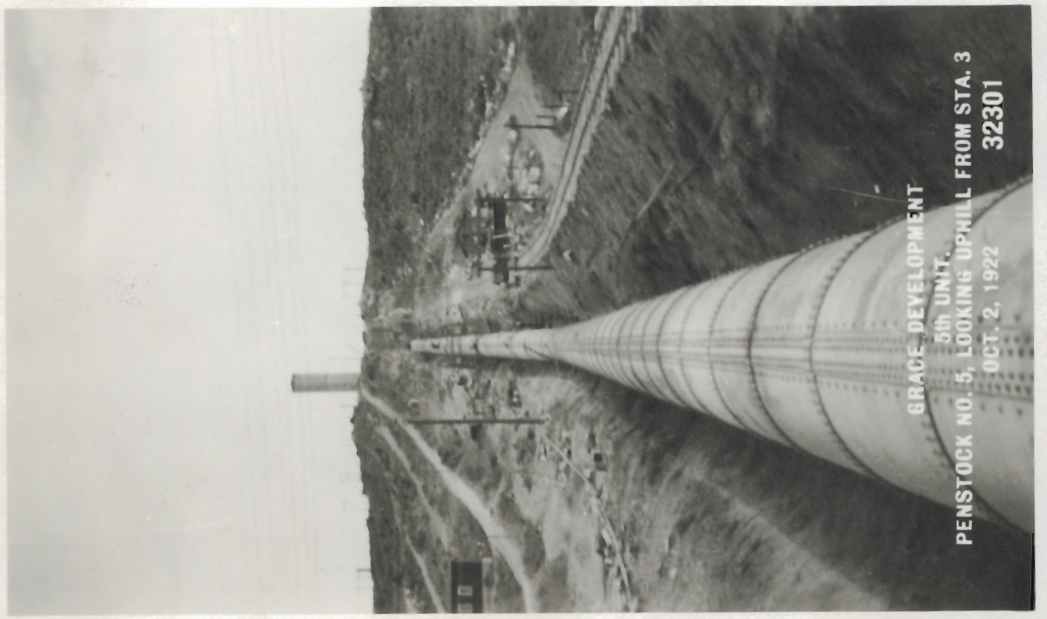
GRACE DEVELOPMENT
5th UNIT.
PENSTOCK NO. 5, LOOKING UPHILL FROM STA. 3
OCT. 2, 1922
32301

GRACE DEVELOPMENT
5th UNIT.
FLOW LINE NO. 3.
POURING SADDLE FOOTINGS AT STATION 94
OCT. 2, 1922
32308

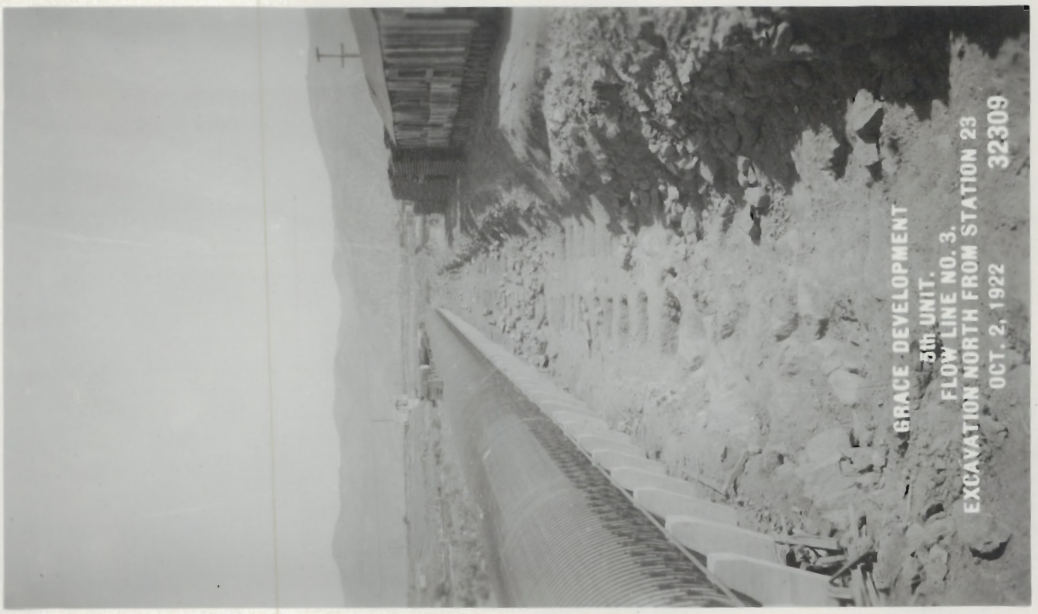
GRACE DEVELOPMENT
5th UNIT.
FLOW LINE NO. 3.
EXCAVATION NORTH FROM STATION 23
OCT. 2, 1922
32309

GRACE DEVELOPMENT
5th UNIT.
FLOW LINE NO. 3.
EXCAVATION SOUTH FROM STATION 23
OCT. 2, 1922
32310

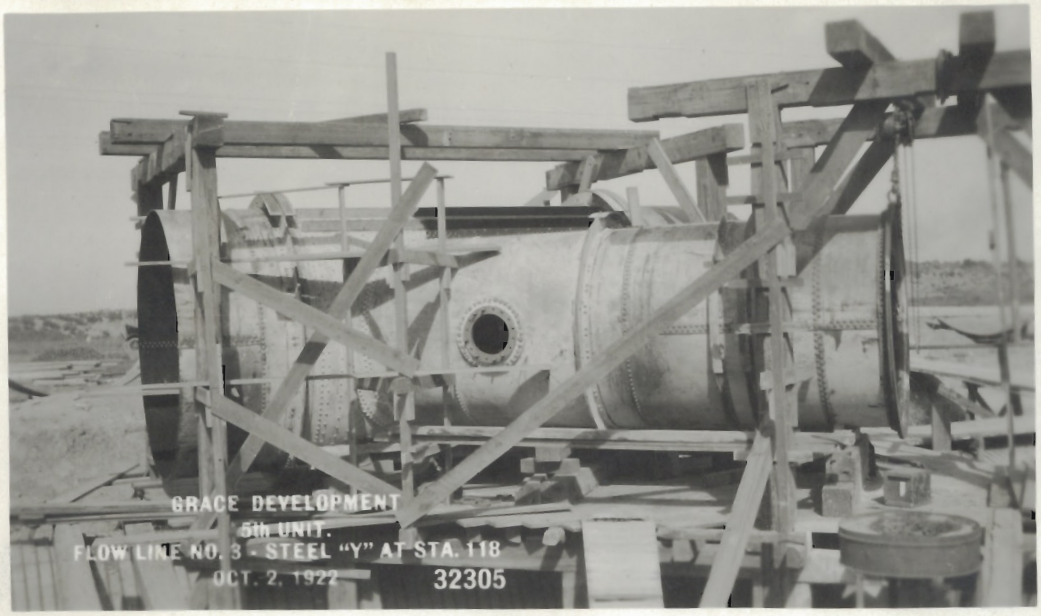
GRACE DEVELOPMENT
5th UNIT.
FLOW LINE NO. 3 - STEEL "Y" AT STA. 118
OCT. 2, 1922
32305

GRACE DEVELOPMENT

GRACE DEVELOPMENT
5th UNIT.
FLOW LINE NO. 8.
EXCAVATION SOUTH FROM STATION 94
OCT. 2, 1922
32307

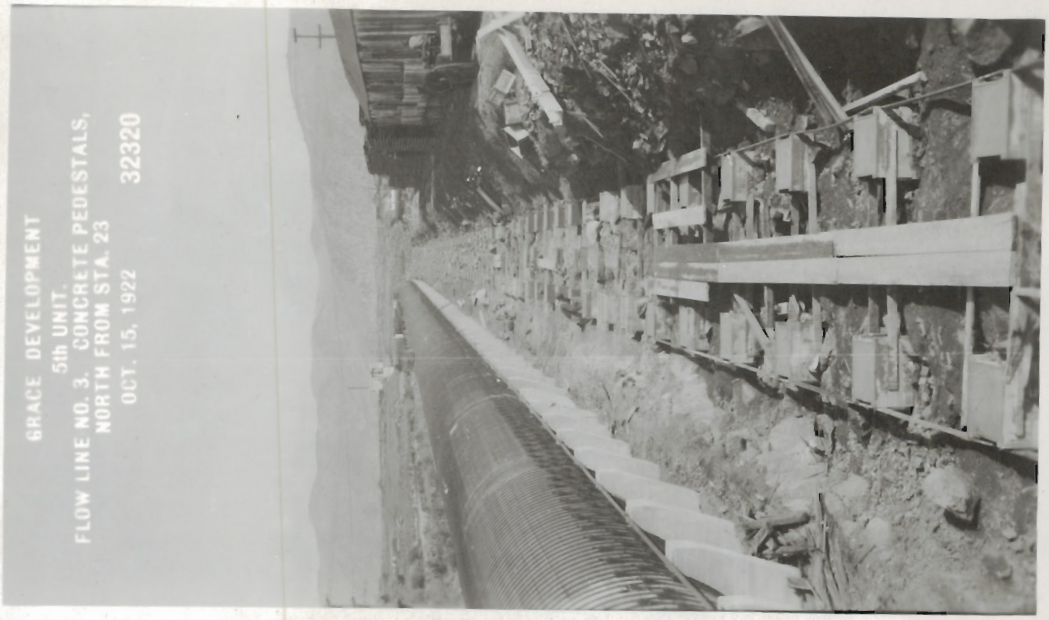
GRACE DEVELOPMENT
5th UNIT.
FLOW LINE NO. 3. CONCRETE PEDESTALS,
NORTH FROM STA. 23
OCT. 15, 1922
32320

GRACE DEVELOPMENT
5th UNIT.
FLOW LINE NO. 3. STEEL "Y" AT STA. 118.
STARTING TO CUT, FLOW LINE NO. 2
OCT. 15, 1922
32321

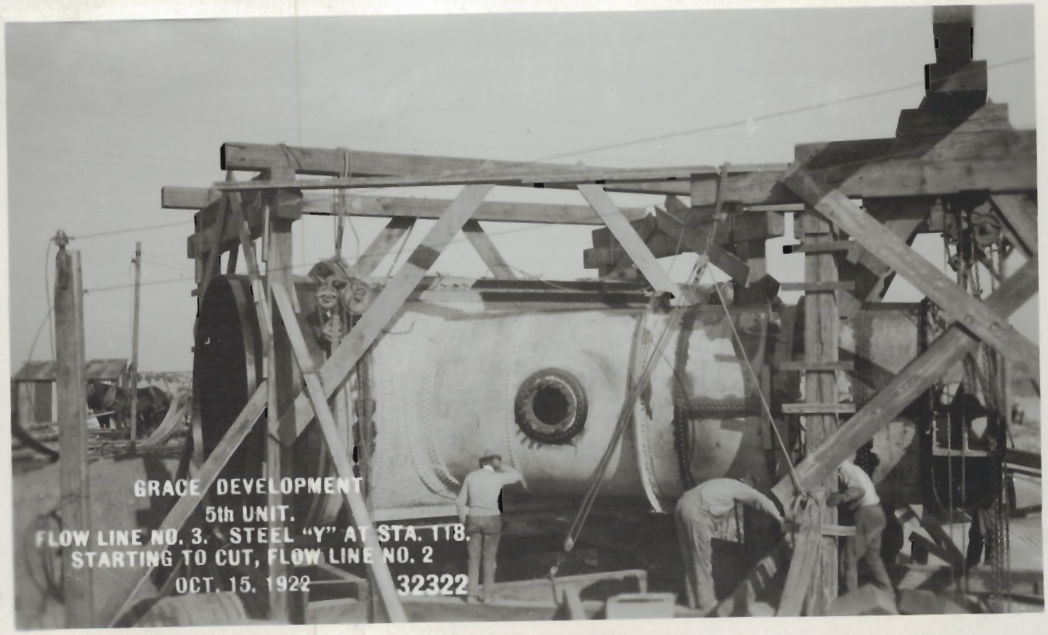
GRACE DEVELOPMENT
5th UNIT.
FLOW LINE NO. 3. STEEL "Y" AT STA. 118.
STARTING TO CUT, FLOW LINE NO. 2
OCT. 15, 1922
32322

GRACE DEVELOPMENT
GENERATING STATION - 5th UNIT.
PIVOT VALVE CHAMBER, UNITS NOS. 5 & 6
OCT. 2, 1922
32311

GRACE DEVELOPMENT
5th UNIT.
FLOW LINE NO. 3.
TRENCH & FOOTINGS NORTH FROM STA. 118
OCT. 2, 1922
32312

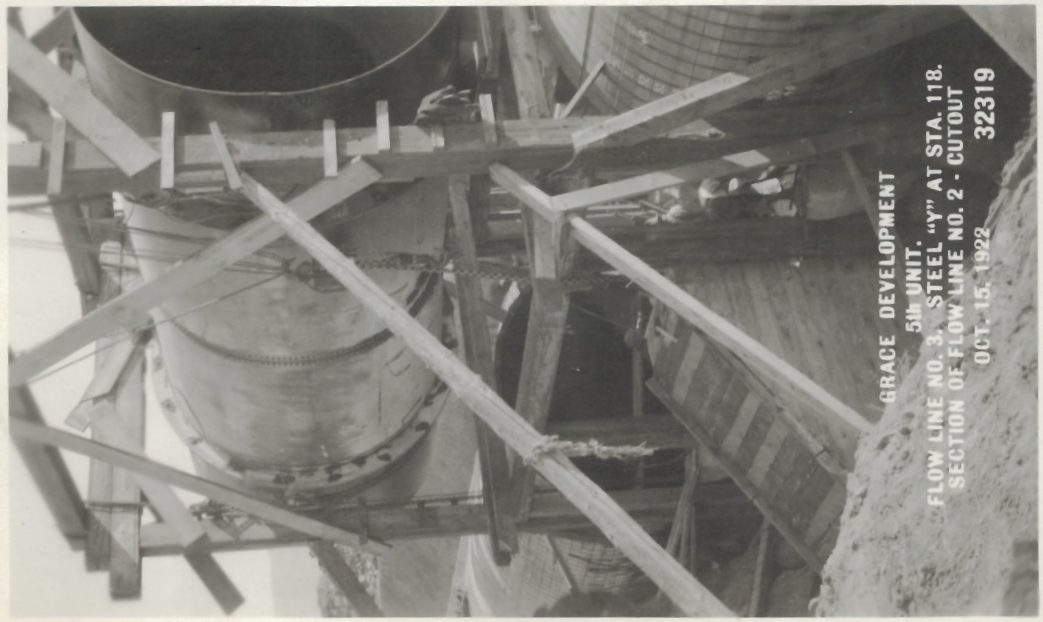
GRACE DEVELOPMENT
5th UNIT.
FLOW LINE NO. 3. STEEL "Y" AT STA. 118.
SECTION OF FLOW LINE NO. 2 - CUTOUT
OCT. 15, 1922
32319

GRACE DEVELOPMENT
5th UNIT.
GENERATING STATION, N.E. SIDE
OCT. 16, 1922
32338

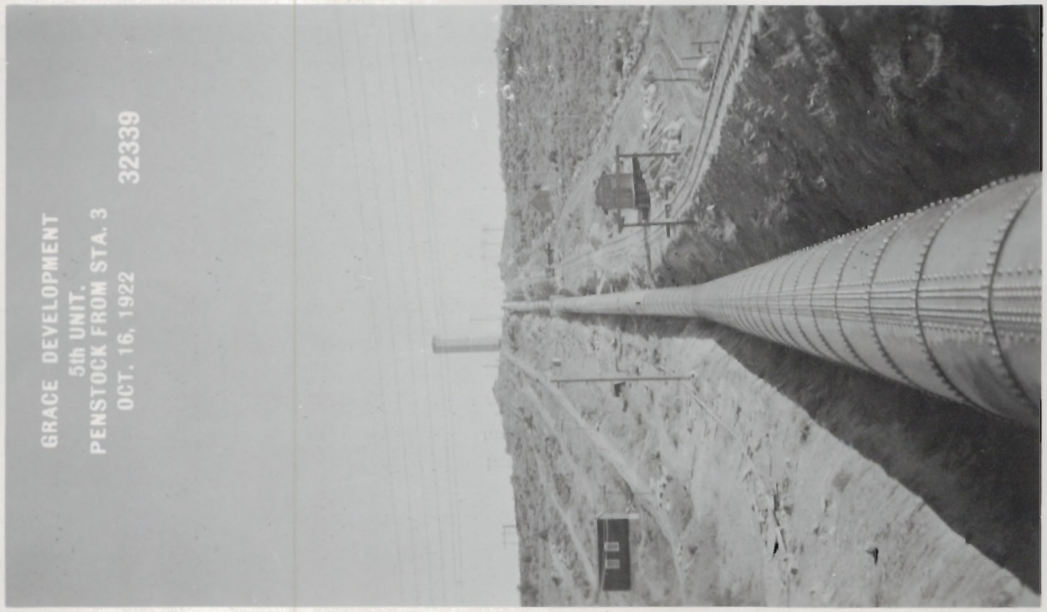
GRACE DEVELOPMENT
5th UNIT.
PENSTOCK FROM STA. 3
OCT. 16, 1922
32339

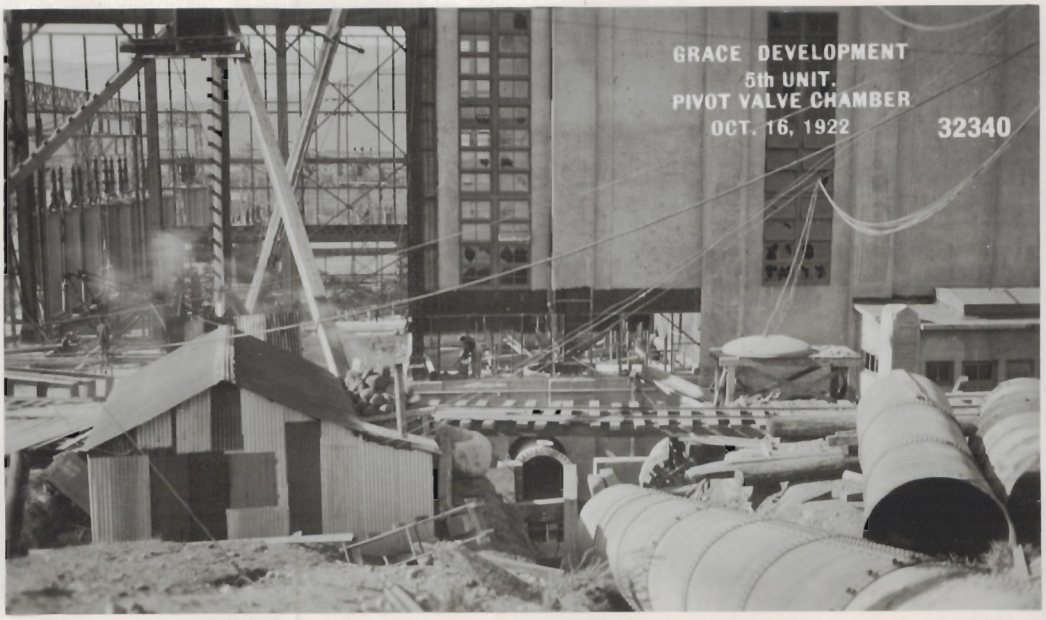
GRACE DEVELOPMENT
5th UNIT.
PIVOT VALVE CHAMBER
OCT. 16, 1922
32340

GRACE DEVELOPMENT
5th UNIT.
PENSTOCK ERECTION, STEEL "Y" IN PLACE
OCT. 15, 1922
32323

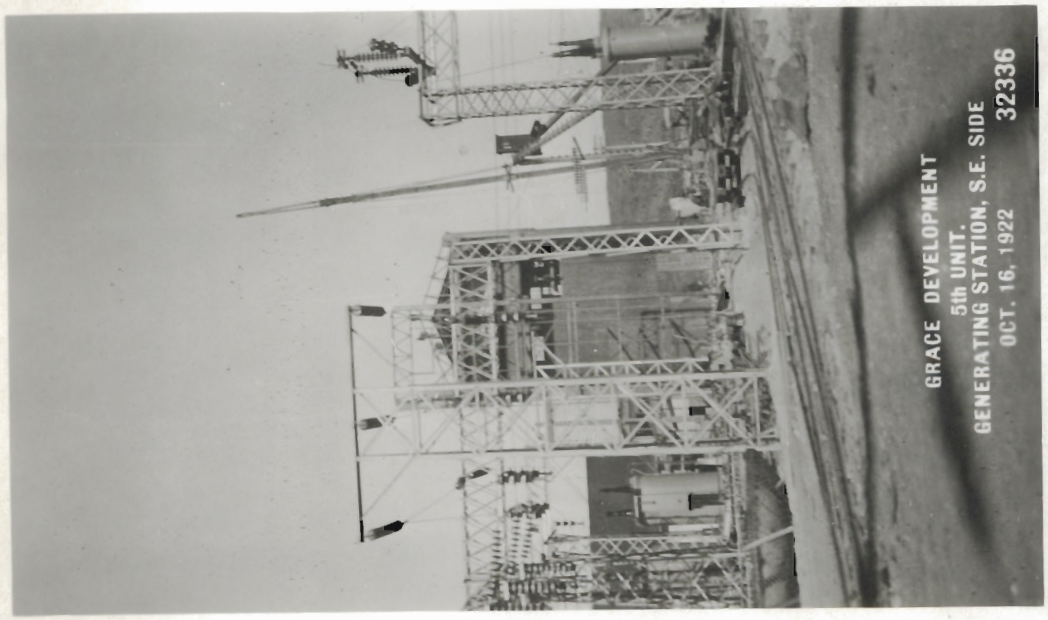
GRACE DEVELOPMENT
5th UNIT.
GENERATING STATION, S.E. SIDE
OCT. 16, 1922
32336

GRACE DEVELOPMENT
5th UNIT.
GENERATING STATION.
VIEW OF ROOF FROM THE GROUND
OCT. 16, 1922
32337

GRACE DEVELOPMENT
5th UNIT.
FLOW LINE NO. 3. FORMS FOR CONCRETE
PEDESTALS, NORTH FROM STA. 40+50
OCT. 17, 1922
32346

GRACE DEVELOPMENT
5th UNIT.
FLOW LINE NO. 3.
GRADE SOUTH FROM STA. 56+00
OCT. 17, 1922
32345

GRACE DEVELOPMENT
5th UNIT.
FLOW LINE NO. 3.
GRADE NORTH FROM STA. 56+00
OCT. 17, 1922
32344

GRACE DEVELOPMENT
5th UNIT.
FLOW LINE NO. 3.
CONCRETE PEDESTALS, NORTH FROM STA. 94 + 50
OCT. 17, 1922
32343

GRACE DEVELOPMENT
5th UNIT.
FLOW LINE NO. 3.
CONCRETE PEDESTALS, NORTH FROM STA. 118
OCT. 17, 1922
32342

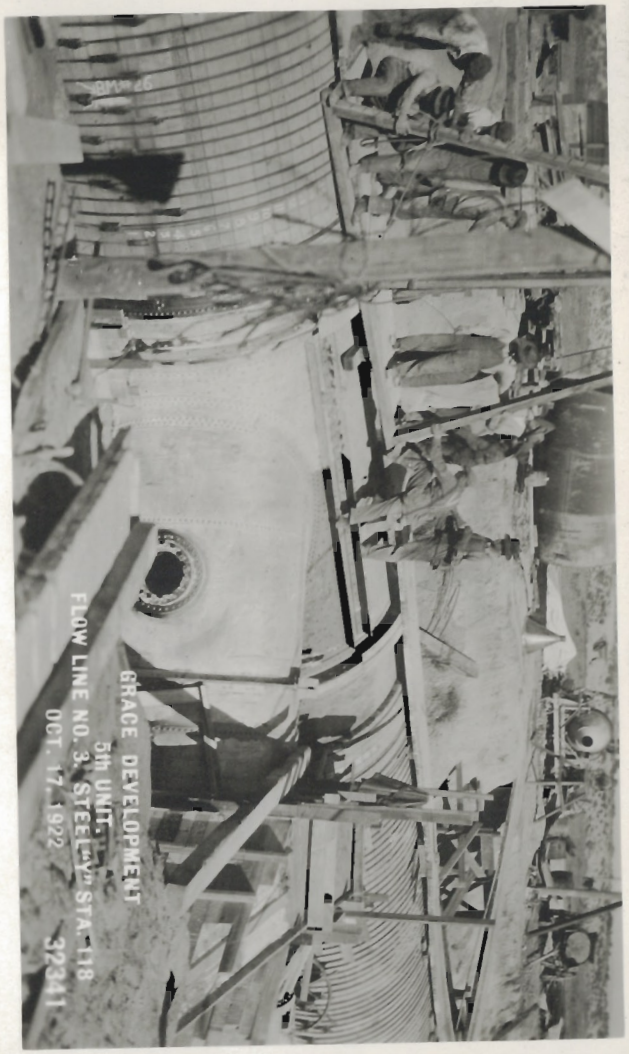
GRACE DEVELOPMENT
5th UNIT.
FLOW LINE NO. 3. STEEL "Y" STA. 118
OCT. 17, 1922
32341

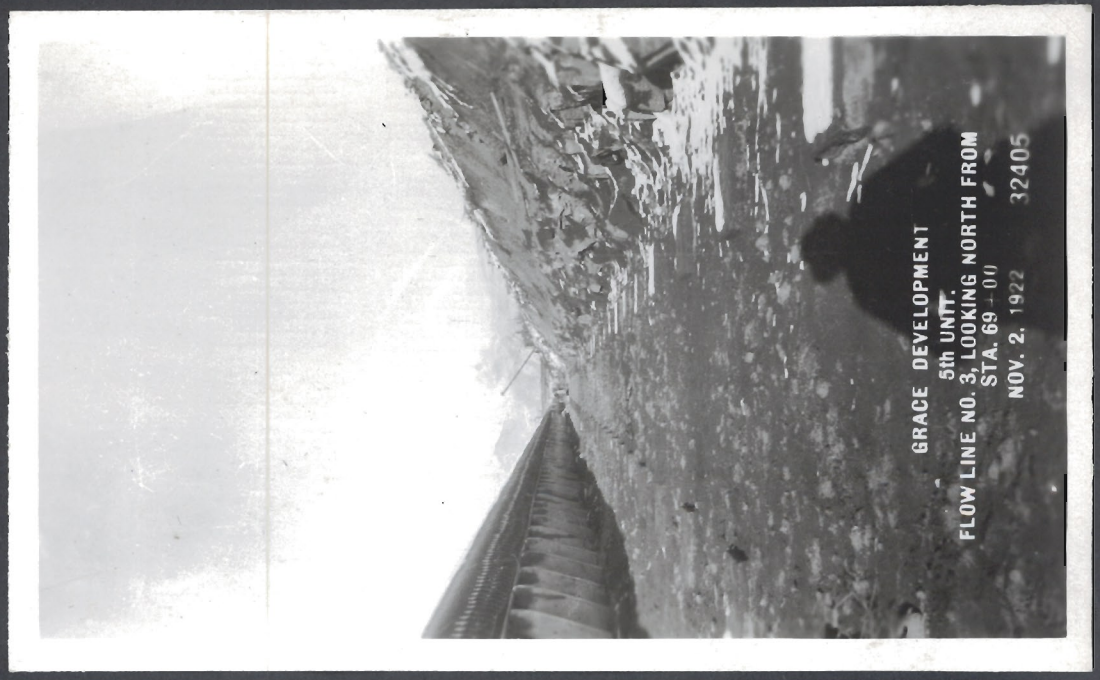
GRACE DEVELOPMENT
5th UNIT.
FLOW LINE NO. 3, LOOKING NORTH FROM
STA. 69+00
NOV. 2, 1922
32405

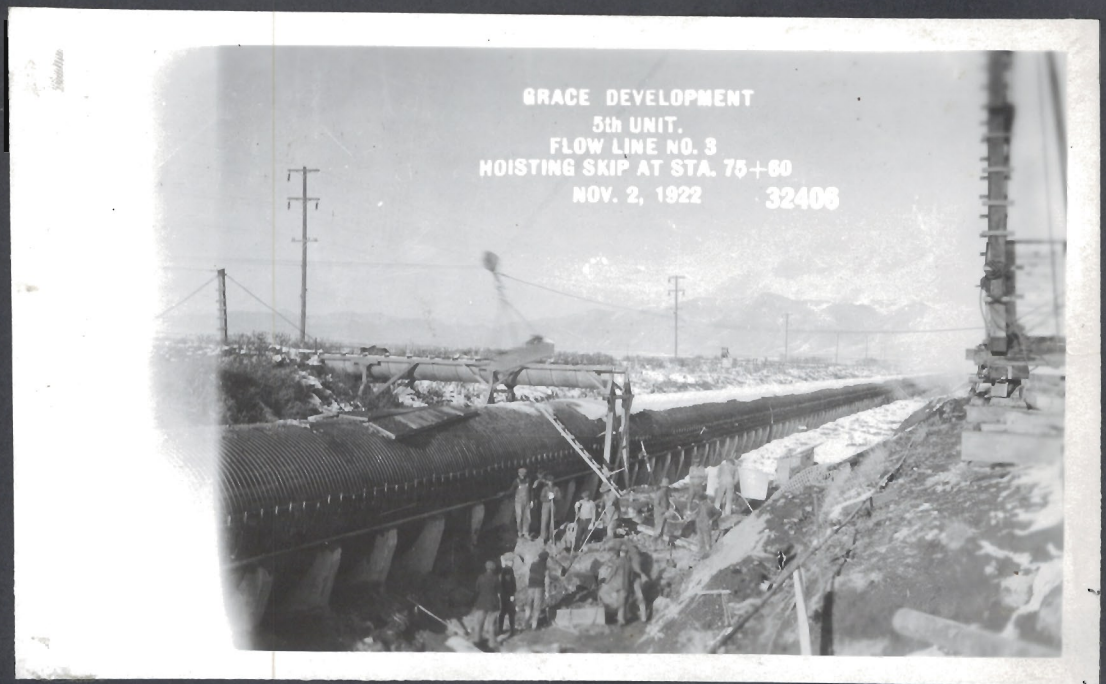
GRACE DEVELOPMENT
5th UNIT.
FLOW LINE NO. 3
HOISTING SKIP AT STA. 75+60
NOV. 2, 1922
32406

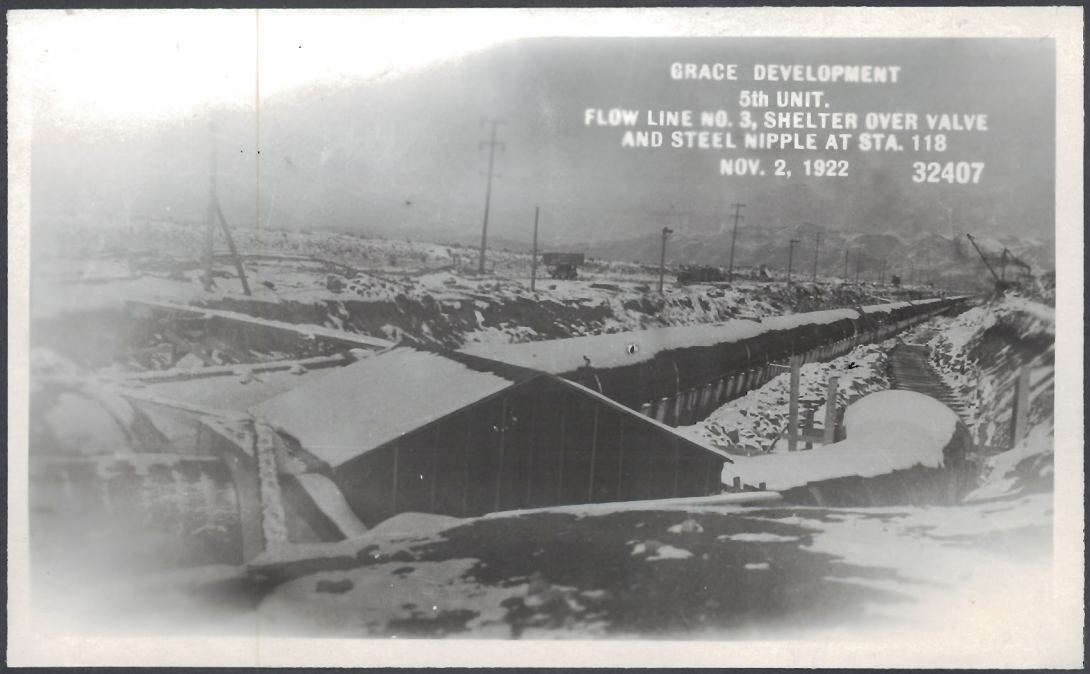
GRACE DEVELOPMENT
5th UNIT.
FLOW LINE NO. 3, SHELTER OVER VALVE
AND STEEL NIPPLE AT STA. 118
NOV. 2, 1922
32407

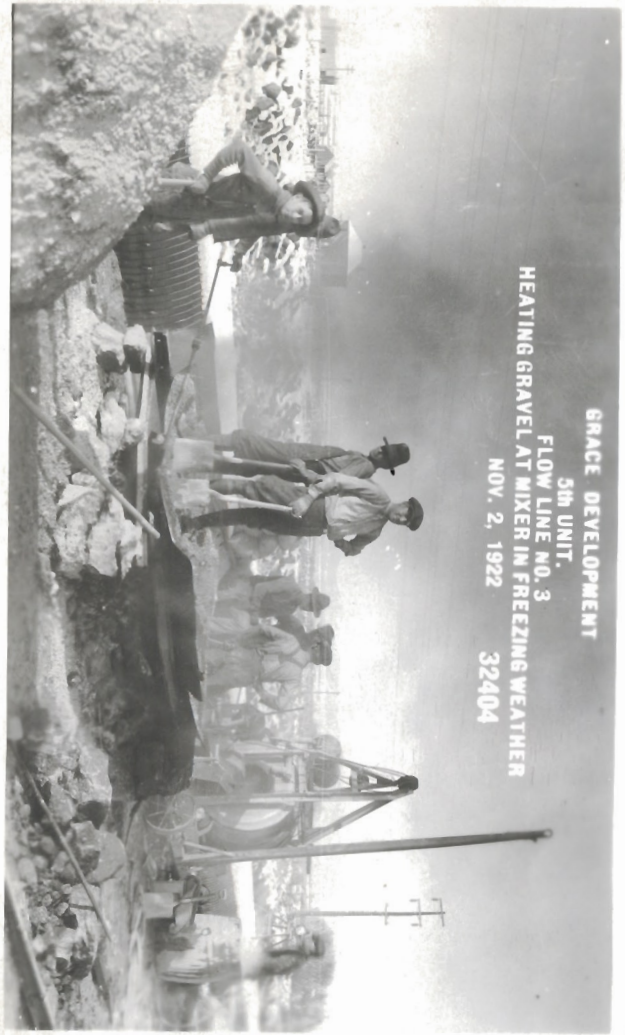
GRACE DEVELOPMENT
5th UNIT.
FLOW LINE NO. 3
HEATING GRAVEL AT MIXER IN FREEZING WEATHER
NOV. 2, 1922
32404

GRACE DEVELOPMENT
5th UNIT.
FLOW LINE NO. 3, LOOKING NORTH FROM
COUNTY BRIDGE, STA. 55+00
NOV. 2, 1922
32403

GRACE DEVELOPMENT
5th UNIT.
FLOW LINE NO. 3, LOOKING NORTH FROM
R.R. BRIDGE, STA. 27+50.
STEEL SADDLES LYING ON GROUND
NOV. 2, 1922
32402

GRACE DEVELOPMENT
5th UNIT.
FLOW LINE NO. 3, LOOKING SOUTH FROM
STA. 23+00, STEEL SADDLES LYING ON GROUND
NOV. 2, 1922
32413

GRACE DEVELOPMENT
5th UNIT.
FLOW LINE NO. 3, GRADE LOOKING SOUTH FROM
STA. 60+00
NOV. 2, 1922
32412

GRACE DEVELOPMENT
5th UNIT.
FLOW LINE NO. 3, PEDESTAL FORMS,
LOOKING NORTH FROM STA. 81+00
NOV. 2, 1922
32411

GRACE DEVELOPMENT
5th UNIT.
FLOW LINE NO. 3, LOOKING NORTH FROM
STA. 23+00, STEEL SADDLES LYING ON GROUND
NOV. 2, 1922
32410

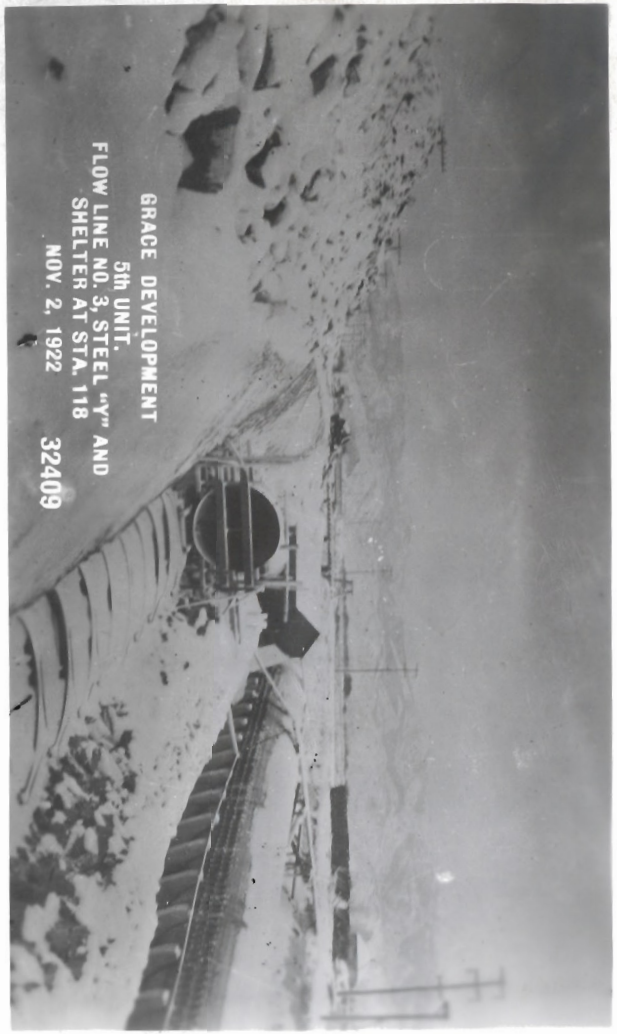
GRACE DEVELOPMENT
5th UNIT.
FLOW LINE NO. 3, STEEL "Y" AND
SHELTER AT STA. 118
NOV. 2, 1922
32409

GRACE DEVELOPMENT
5th UNIT.
FLOW LINE NO. 3, PEDESTAL FORMS,
LOOKING SOUTH FROM STA. 81+00
NOV. 2, 1922
32408

GRACE DEVELOPMENT
5th UNIT.
GENERATING STATION - N.E. ELEVATION
FROM WALK TO QUARTERS' BUILDING
NOV. 2. 1922 32417

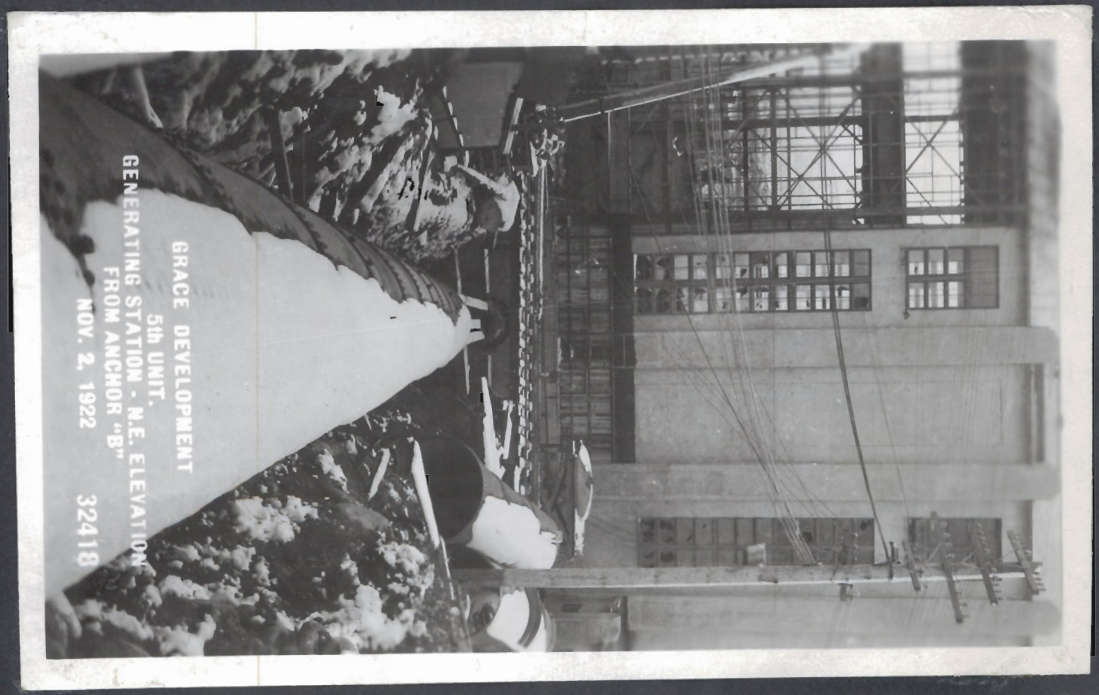
GRACE DEVELOPMENT
5th UNIT.
GENERATING STATION - N.E. ELEVATION
FROM ANCHOR "B"
NOV. 2. 1922 32418

GRACE DEVELOPMENT
5th UNIT.
INTAKE AND N. G. R.R. TRESTLE. FLOW LINE NO. IX
IN TEMPORARY LOCATION CAMP NO. 1A
NOV. 15. 1922 32431

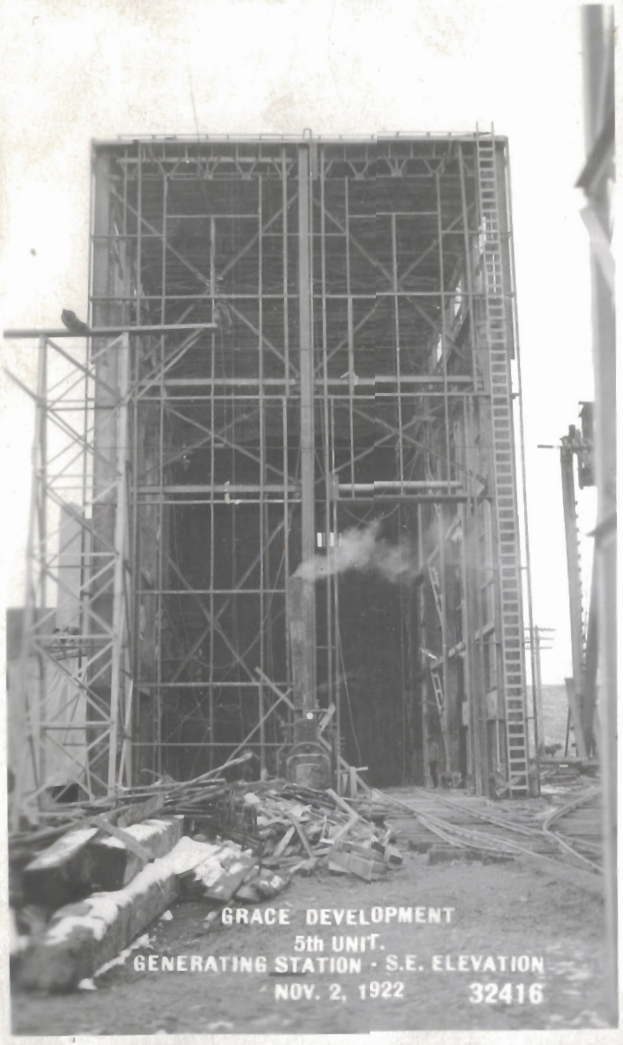
GRACE DEVELOPMENT
5th UNIT.
GENERATING STATION - S.E. ELEVATION
NOV. 2, 1922 32416

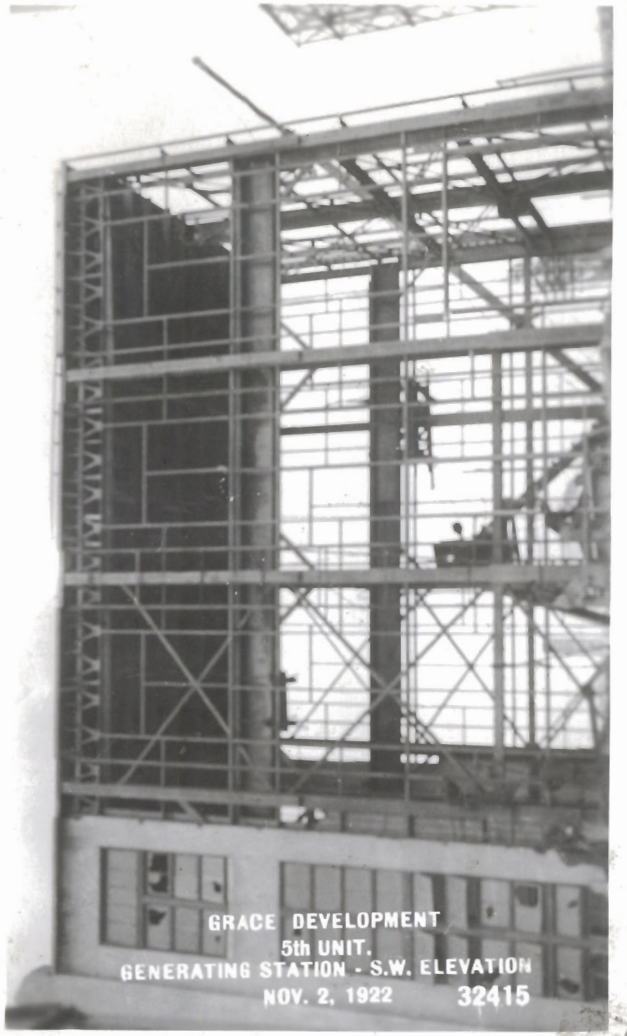
GRACE DEVELOPMENT
5th UNIT.
GENERATING STATION - S.W. ELEVATION
NOV. 2, 1922 32415

GRACE DEVELOPMENT
5th UNIT.
PENSTOCK NO. 5
UPHILL FROM BRIDGE BACK OF QUARTERS' BLDG.
NOV. 2, 1922 32414

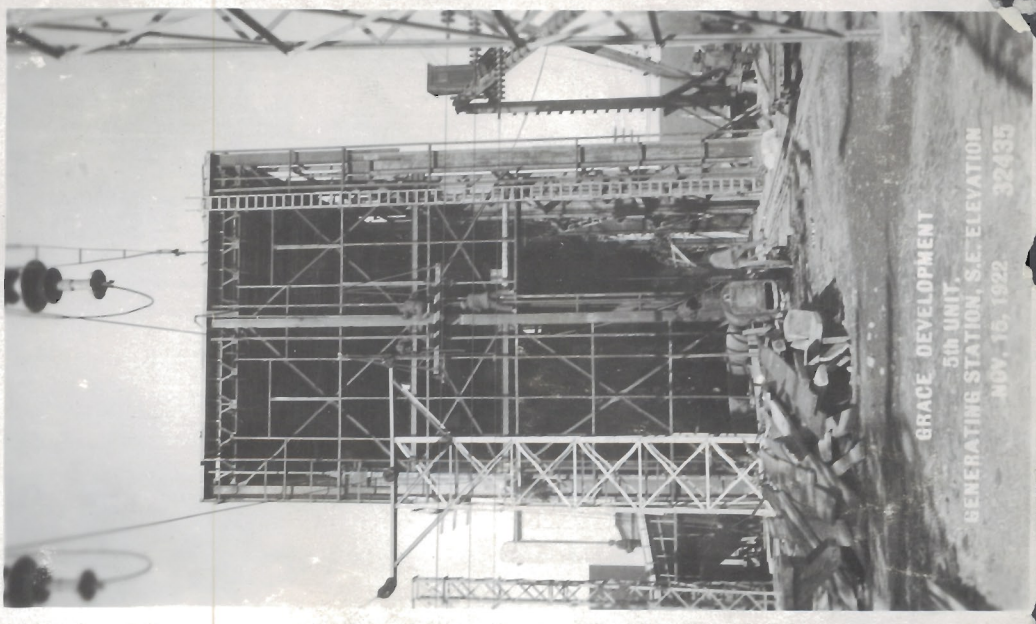
GRACE DEVELOPMENT
5th UNIT.
GENERATING STATION, S.E. ELEVATION
NOV. 16, 1922
32435

GRACE DEVELOPMENT
5th UNIT.
INTAKE - ROCK-CRIB FOR TEMPORARY BY-PASS
NOV. 15, 1922

GRACE DEVELOPMENT
5th UNIT.
INTAKE - ROCK EXCAVATION
NOV. 15, 1922
32437

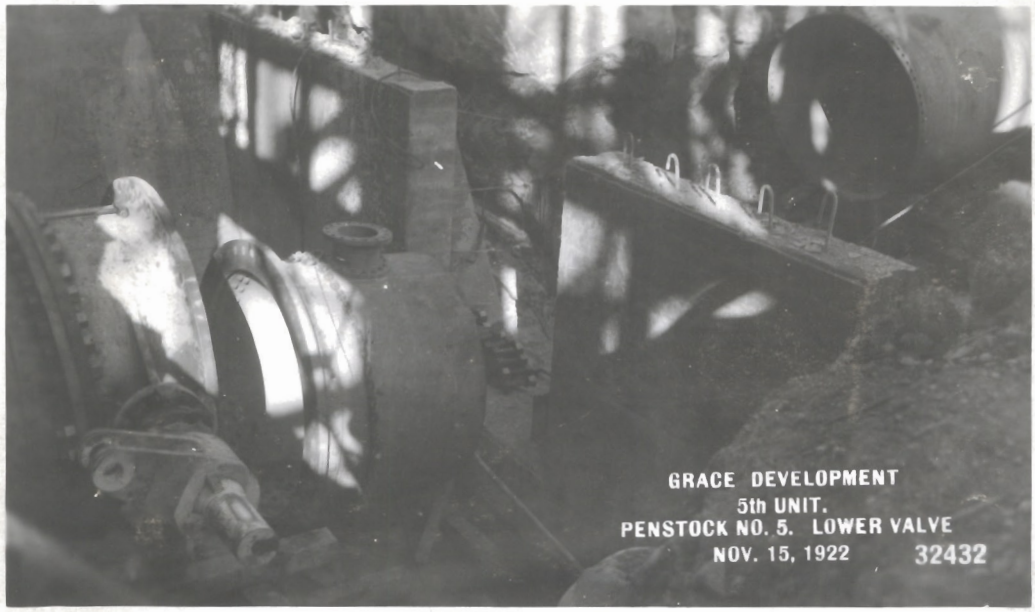

GRACE DEVELOPMENT
5th UNIT.
PENSTOCK NO. 5. LOWER VALVE
NOV. 15, 1922 32432

GRACE DEVELOPMENT
5th UNIT.
GENERATING STATION, LOOKING DOWN INTO PIT
NOV. 15, 1922 32433

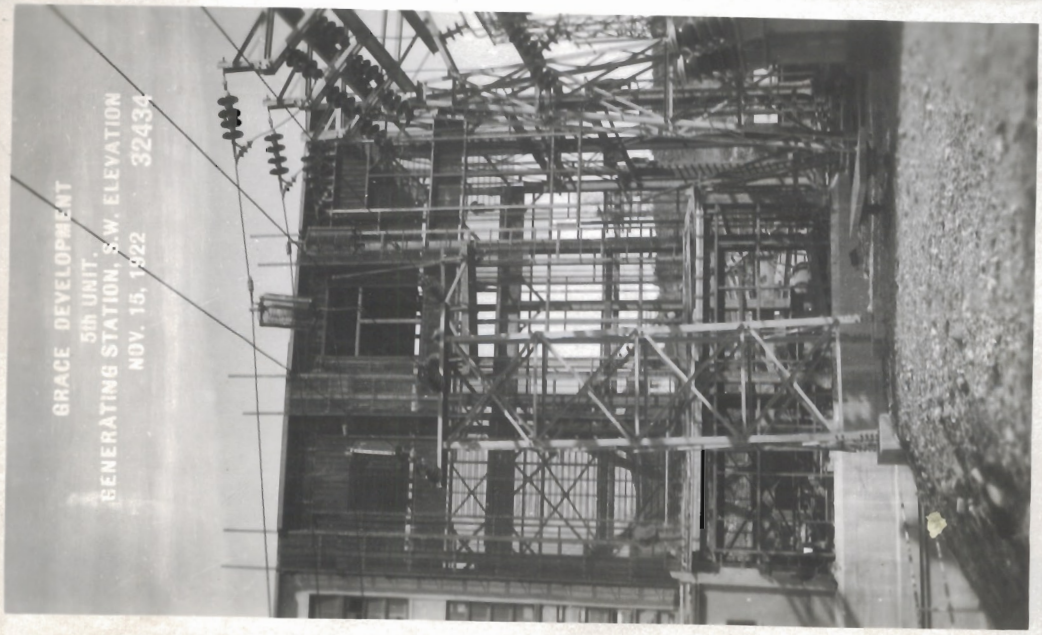

GRACE DEVELOPMENT
5th UNIT.
GENERATING STATION, S.W. ELEVATION
NOV. 15, 1922 32434

GRACE DEVELOPMENT
5th UNIT.
INTAKE EXCAVATION, LOADING PLATFORM
DEC. 16, 1922
32621

GRACE DEVELOPMENT
5th UNIT.
INTAKE ROCK EXCAVATION
DEC. 16, 1922
32622

GRACE DEVELOPMENT
5th UNIT.
INTAKE - CONSTRUCTION VIEWED
FROM OPPOSITE SIDE OF RIVER
DEC. 16, 1922
32623

GRACE DEVELOPMENT
5th UNIT.
INTAKE VIEWED FROM COUNTY BRIDGE
DEC. 16, 1922
32620

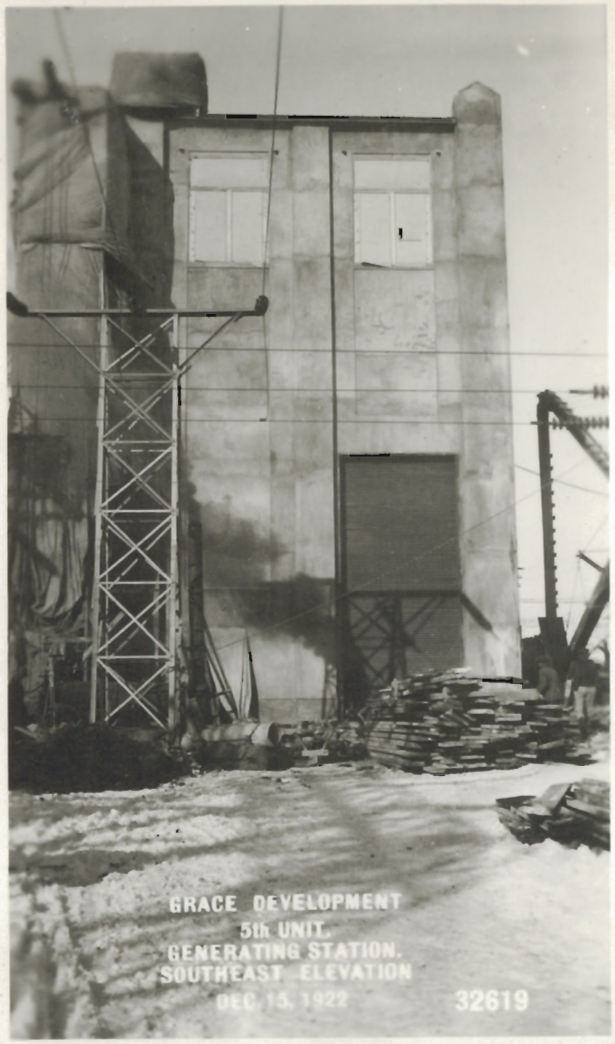
GRACE DEVELOPMENT
5th UNIT.
GENERATING STATION.
SOUTHEAST ELEVATION
DEC. 15, 1922
32619

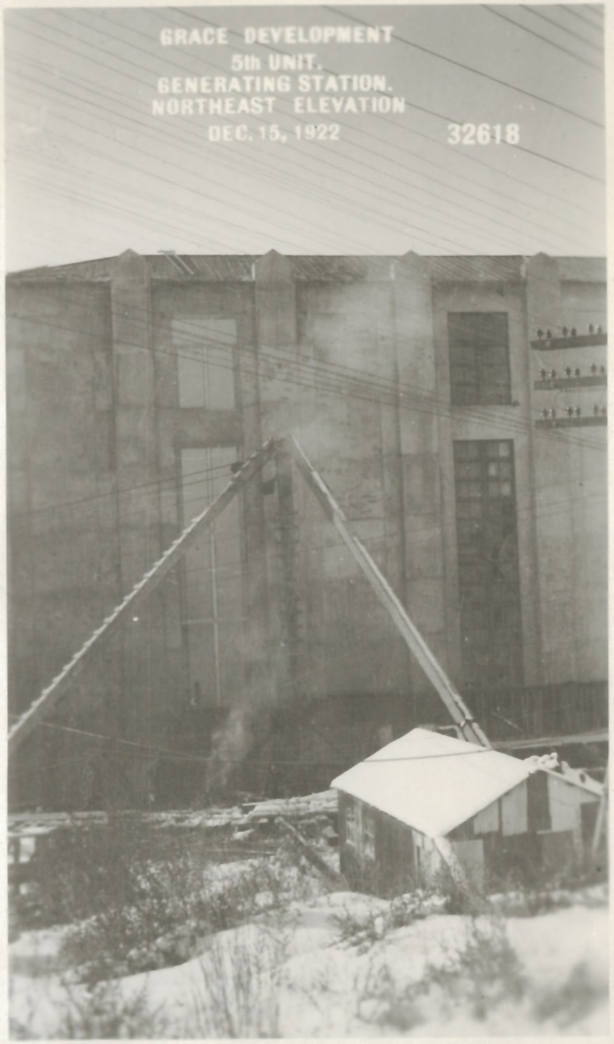
GRACE DEVELOPMENT
5th UNIT.
GENERATING STATION.
NORTHEAST ELEVATION
DEC. 15, 1922
32618

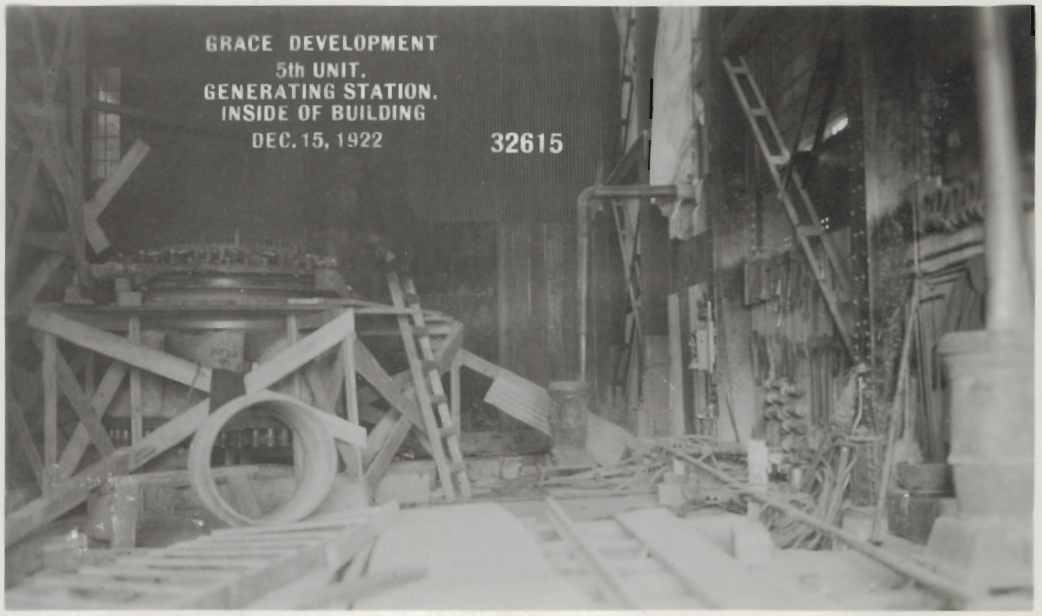
GRACE DEVELOPMENT
5th UNIT.
GENERATING STATION.
INSIDE OF BUILDING
DEC. 15, 1922
32615

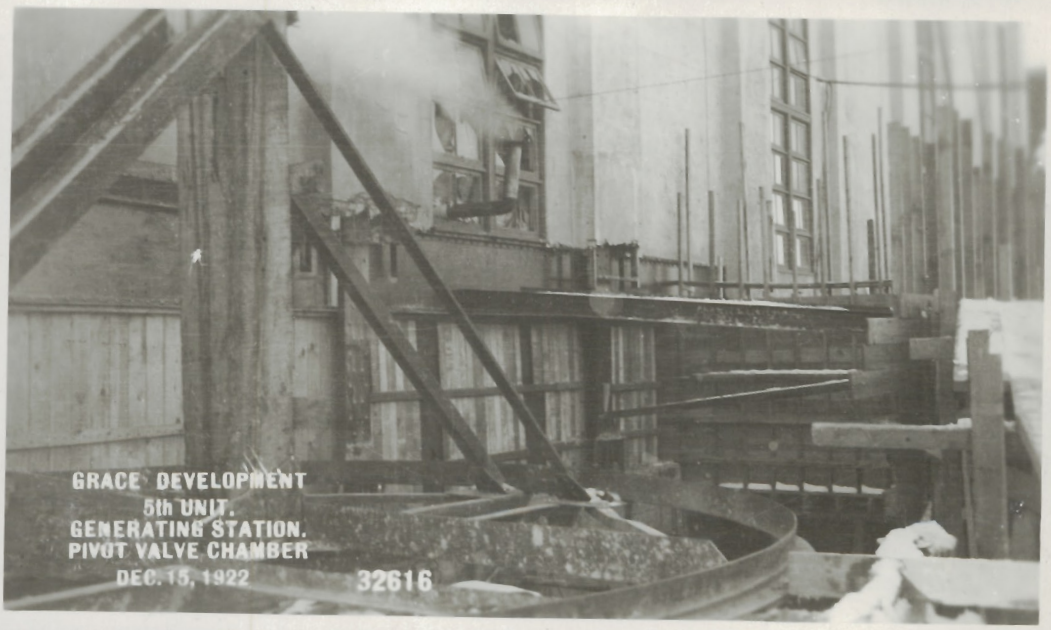
GRACE DEVELOPMENT
5th UNIT.
GENERATING STATION.
PIVOT VALVE CHAMBER
DEC. 15, 1922
32616

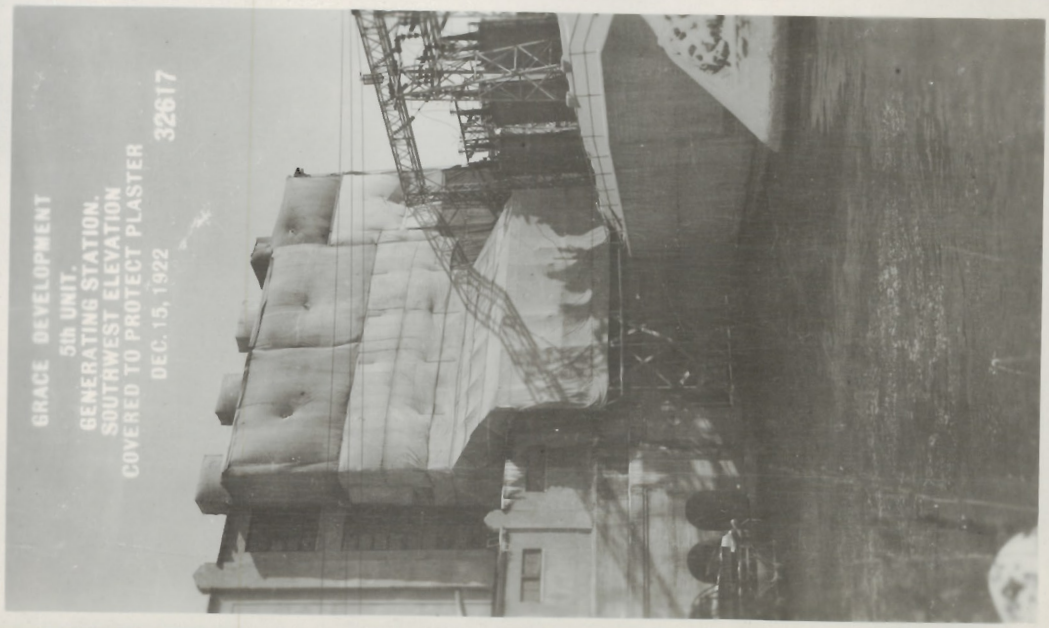
GRACE DEVELOPMENT
5th UNIT.
GENERATING STATION.
SOUTHWEST ELEVATION
COVERED TO PROTECT PLASTER
DEC. 15, 1922
32617

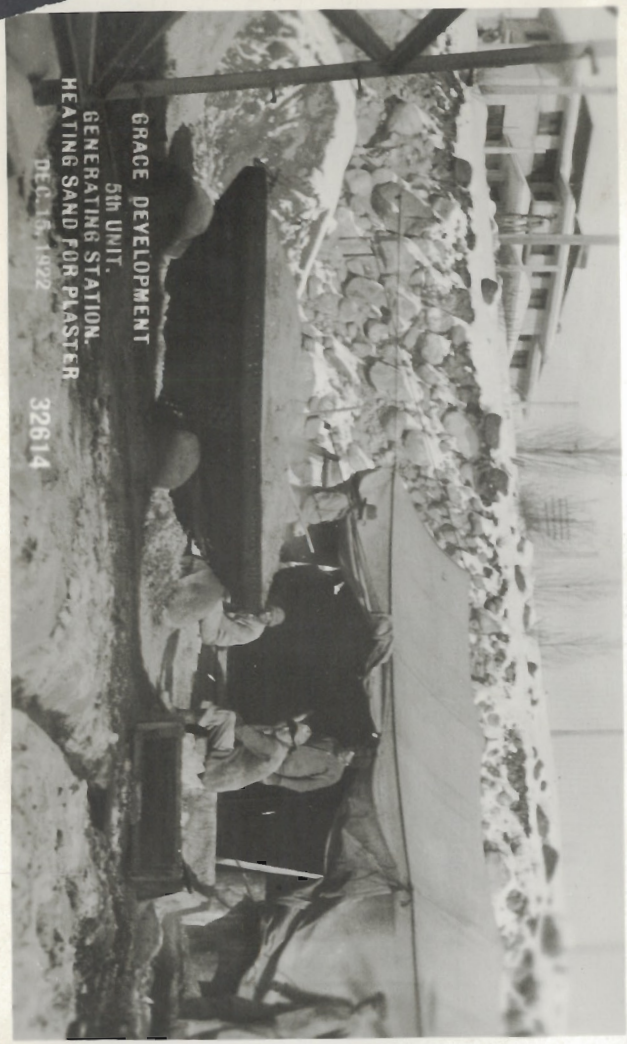
GRACE DEVELOPMENT
5th UNIT.
GENERATING STATION.
HEATING SAND FOR PLASTER
DEC. 16, 1922
32614

GRACE DEVELOPMENT
5th UNIT.
FLOW LINE - STEEL SADDLES,
LOOKING SOUTH FROM STA. 55+50
DEC. 15, 1922
32613

GRACE DEVELOPMENT
5th UNIT.
FLOW LINE - STEEL SADDLES,
LOOKING NORTH FROM STA. 55+50
DEC. 15, 1922
32612

GRACE DEVELOPMENT
5th UNIT.
INTAKE EXCAVATION,
ROCK DUMP AT CAMP 1-A.
DEC.15, 1922
32609

GRACE DEVELOPMENT
5th UNIT.
FLOW LINE - STEEL SADDLES,
LOOKING NORTH FROM O.S.L. CROSSING
AT CAMP NO. 1
DEC.15, 1922
32610

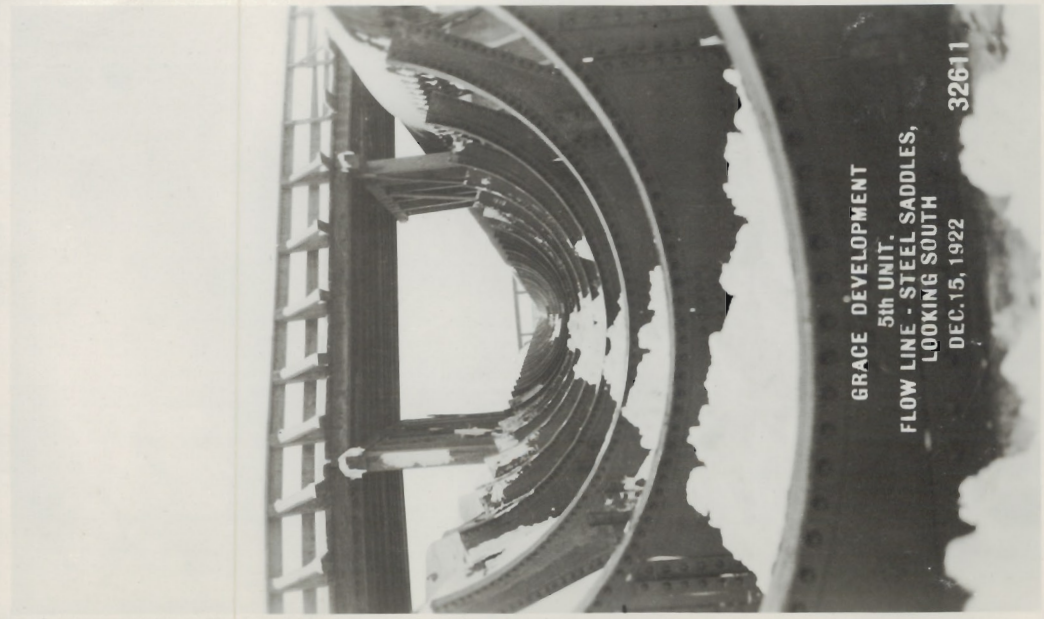
GRACE DEVELOPMENT
5th UNIT.
FLOW LINE - STEEL SADDLES,
LOOKING SOUTH
DEC.15, 1922
32611

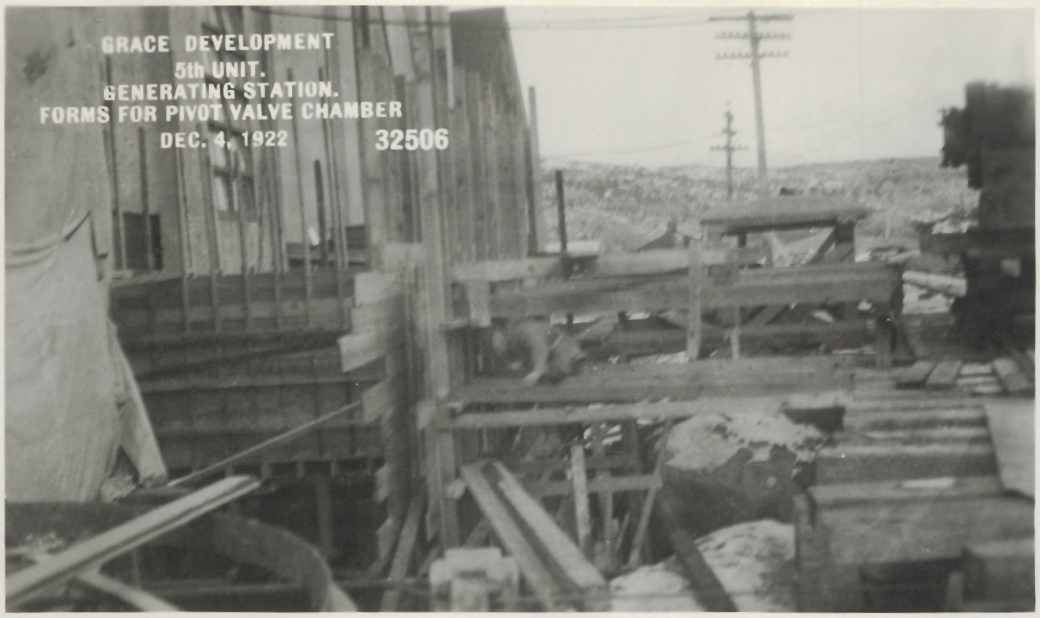
GRACE DEVELOPMENT
5th UNIT.
GENERATING STATION.
FORMS FOR PIVOT VALVE CHAMBER
DEC. 4, 1922
32506

GRACE DEVELOPMENT
5th UNIT.
INTAKE - BUILDING. FORMS FOR THROAT
DEC. 4, 1922
32507

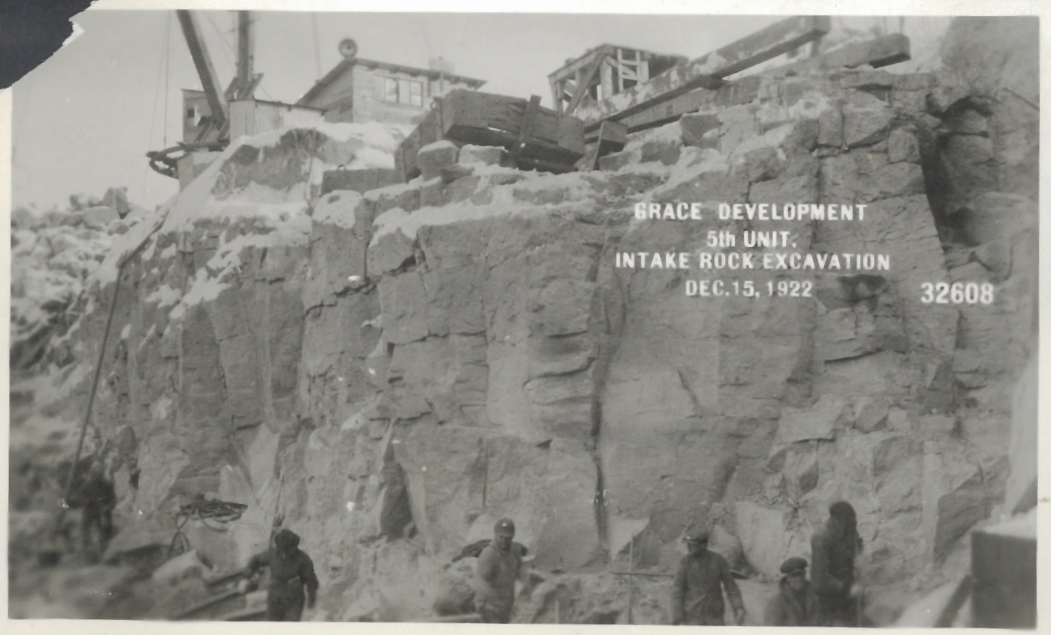
GRACE DEVELOPMENT
5th UNIT.
INTAKE ROCK EXCAVATION
DEC.15, 1922
32608

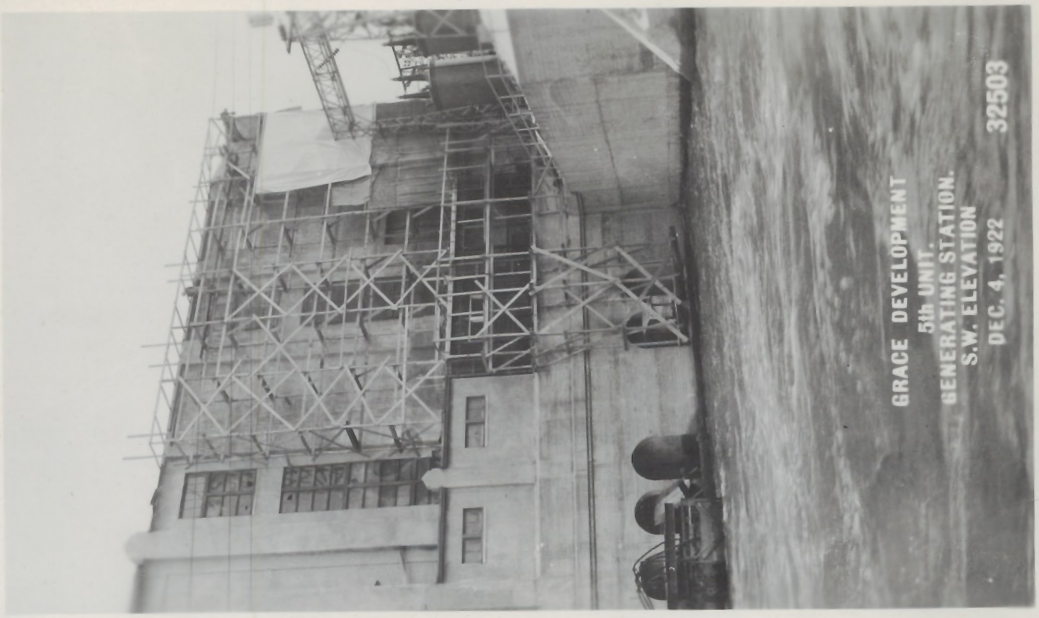
GRACE DEVELOPMENT
5th UNIT.
GENERATING STATION.
S.W. ELEVATION
DEC. 4, 1922
32503

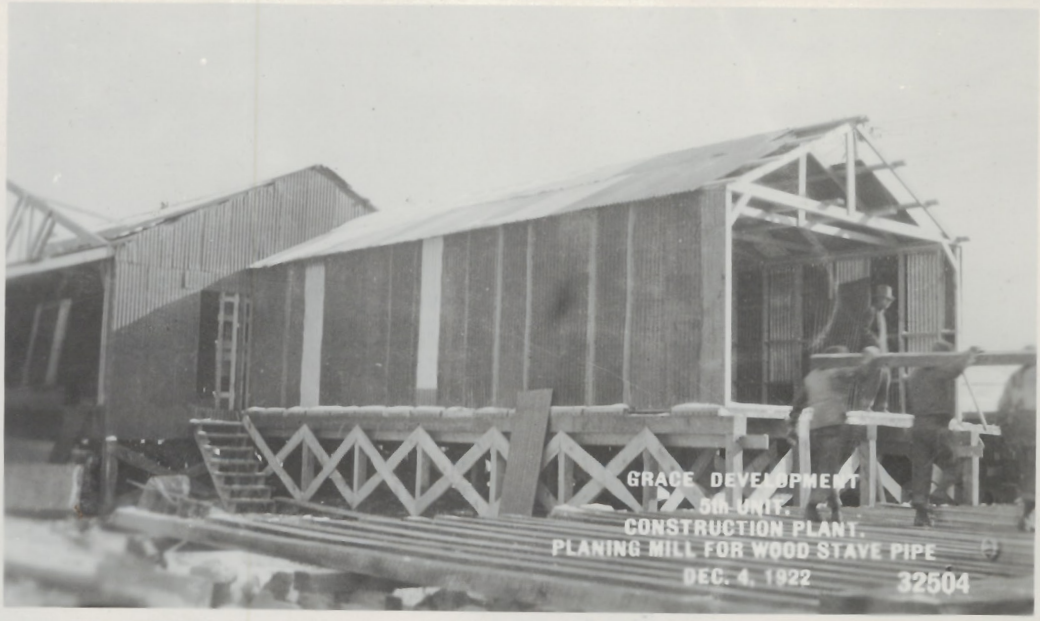
GRACE DEVELOPMENT
5th UNIT.
CONSTRUCTION PLANT.
PLANING MILL FOR WOOD STAVE PIPE
DEC. 4, 1922
32504

GRACE DEVELOPMENT
5th UNIT.
GENERATING STATION.
HEATING SAND FOR PLASTER
DEC. 4, 1922
32505

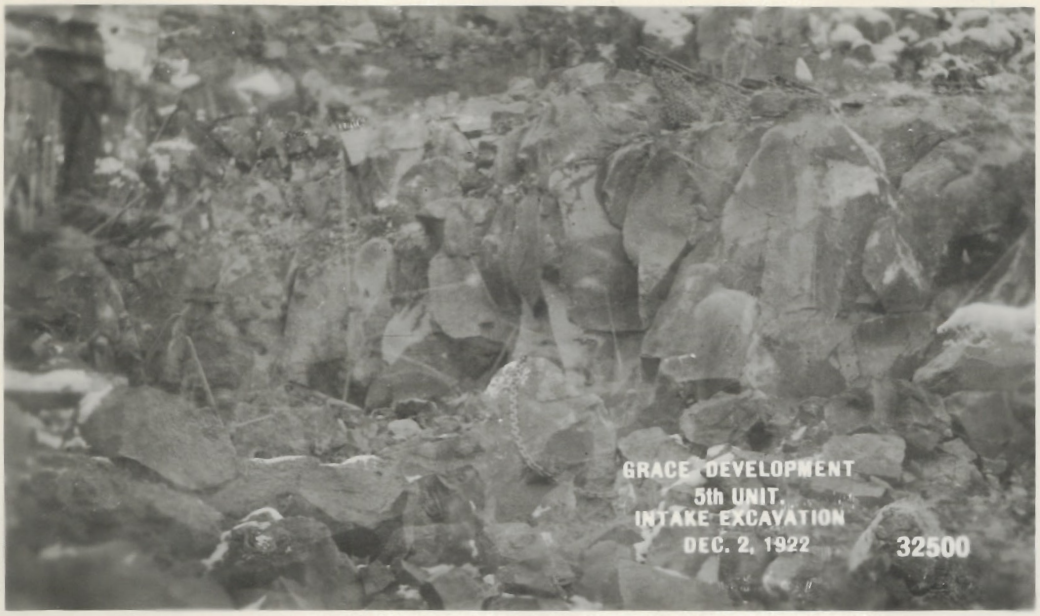
GRACE DEVELOPMENT
5th UNIT.
INTAKE EXCAVATION
DEC. 2, 1922
32500

GRACE DEVELOPMENT
5th UNIT.
INTAKE - ICE BOOM
DEC. 2, 1922
32501

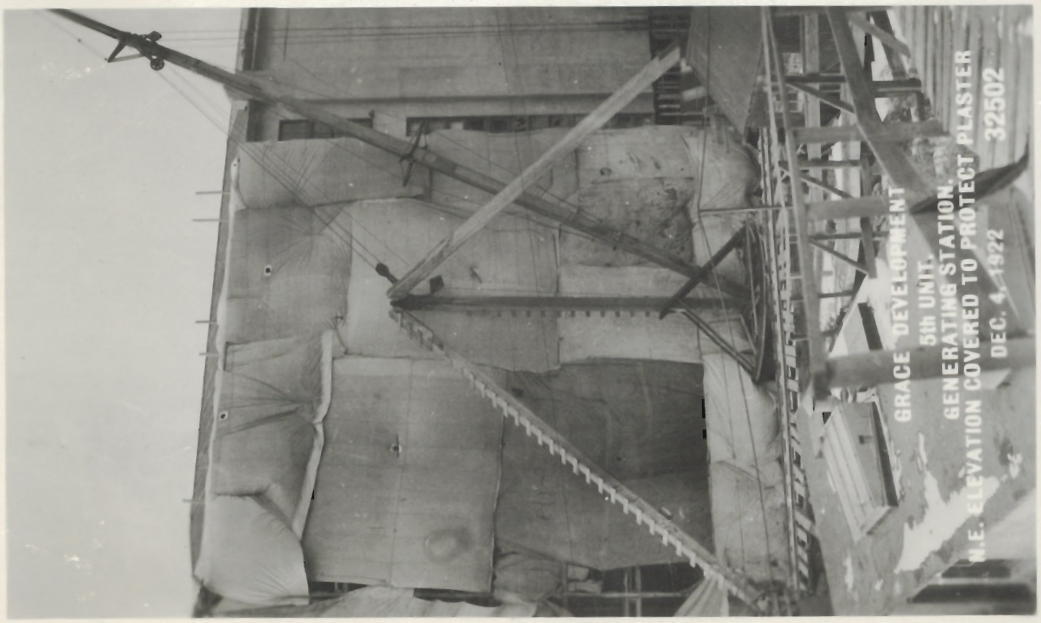
GRACE DEVELOPMENT
5th UNIT.
GENERATING STATION.
N.E. ELEVATION COVERED TO PROTECT PLASTER
DEC. 4, 1922
32502

GRACE DEVELOPMENT
5th UNIT.
FLOW LINE NO. 3,
LOOKING NORTH FROM STA. 40+50
DEC. 1, 1922
32496

GRACE DEVELOPMENT
5th UNIT.
FLOW LINE NO. 3,
LOOKING NORTH FROM STA. 72+00
DEC. 1, 1922
32495

GRACE DEVELOPMENT
5th UNIT.
FLOW LINE NO. 3,
LOOKING NORTH FROM STA. 55+00
DEC. 1, 1922
32494

GRACE DEVELOPMENT
5th UNIT.
INTAKE EXCAVATION,
ROCK DUMP
DEC. 2, 1922
32499

GRACE DEVELOPMENT
5th UNIT.
INTAKE EXCAVATION,
LOADING PLATFORM
DEC. 2, 1922
32498

GRACE DEVELOPMENT
5th UNIT.
INTAKE EXCAVATION
DEC. 2, 1922
32497