

**Lewis River Hydroelectric Projects Settlement Agreement  
Lewis River Recreation Coordination Committee (LRC)  
FINAL Meeting Agenda**

**Date & Time:**            **Tuesday, March 6, 2007  
1:00p.m. – 4:00p.m.**

**Place:**                    **Merwin Hydro Facility  
105 Merwin Village Court  
Ariel, WA 98603**

**Contacts:**                **Janine Kelley: (360) 225-4412  
David Moore: (503) 813-6945  
Todd Olson: (503) 347-6251**

<b>Time</b>	<b>Discussion Item</b>
1:00 p.m.	Welcome <ul style="list-style-type: none"><li>➤ Preview Agenda</li><li>➤ Introductions</li></ul>
1:15 p.m.	Lewis River License and Settlement Agreement Update <ul style="list-style-type: none"><li>➤ Status</li><li>➤ Annual Report</li></ul>
1:45 p.m.	Lewis River Americans with Disabilities Act Recreation Site Evaluation <ul style="list-style-type: none"><li>➤ Program Outline</li><li>➤ Schedule</li></ul>
<b>2:30 p.m.</b>	<b>Break</b>
2:45 p.m.	Lewis River Interpretation and Education Program <ul style="list-style-type: none"><li>➤ Program Outline</li><li>➤ Schedule</li></ul>
3:30 p.m.	Ongoing Project Updates <ul style="list-style-type: none"><li>➤ Lower Lewis Vaults</li></ul>
3:45 p.m.	Next Meeting <ul style="list-style-type: none"><li>➤ Scheduling</li><li>➤ Agenda Topics</li></ul>
4:00 p.m.	Adjourn

**FINAL Meeting Notes**  
**Lewis River License Implementation**  
**Lewis River Recreation Advisory Committee (LRC) Meeting**  
**March 6, 2007**  
**Ariel, Washington**

**LRC Participants Present (14)**

Jim Eychaner, Washington Interagency Committee for Outdoor Recreation  
Gary Stuart, Cowlitz-Skamania Fire District  
Mariah Stoll-Smith Reese, Lewis River Community Council  
Helen Gabriel, Lewis River Community Council  
Noel Johnson, LewisRiver.com  
Jane Hills, PacifiCorp  
Brock Applegate, Washington Department of Fish and Wildlife  
Maggie Dowd, USDA Forest Service  
Kimberly McCune, PacifiCorp Energy  
Karen Thompson, USDA Forest Service (1:00pm – 2:00pm)  
David Moore, PacifiCorp Energy  
Todd Olson, PacifiCorp Energy

Susan Jurasz, Sea Reach Ltd.  
Peter Reedrijk, Sea Reach Ltd.

<b>Assignments from March 6th Meeting:</b>	<b>Status:</b>
McCune: Add Helen Gabriel to mailing list.	<b>Complete – 3/7/07</b>
McCune: Email link for ADA Recreation Site Evaluation to LRC participants for 30-day review.	<b>Complete – 3/7/07</b>

**Opening and Review of Agenda**

David Moore (PacifiCorp Energy) welcomed the group on behalf of PacifiCorp at 1:00pm, introduced himself as the Lewis River Recreation Resource Coordinator and asked if anyone had anything to add to the agenda. Each attendee introduced themselves and their affiliation.

Moore communicated that if time permits, discussion on the Eagle Cliff Trail feasibility study will be added to the Agenda.

Moore informed the attendees that PacifiCorp is proceeding with the following projects even though we have yet to receive the FERC Licenses for our projects. Projects include:

• ADA Recreation Site Evaluation	• Lower Lewis River Vault Toilets- Permitting process for Yale Boat Launch Extension
• I & E Program	

Jane Hills (PacifiCorp Energy) provided an update on the current camping fees and the increased amount as outlined below, which is effective beginning the 2007 season. A copy of the Lewis River Recreation Advisory Committee meeting - invitation letter, dated February 13, 2007 was provided at the meeting (**Attachment A**), which outlined the following fee schedule (cost per site per single overnight stay).

<b>Camping</b>	<b>Current Fee</b>	<b>2007 Fee</b>
Cresap Bay	\$15	\$17
Cougar	\$15	\$17
Beaver Bay	\$15	\$17
Swift	\$12	\$14
Group Camp	\$225	\$255

### **Lewis River License and Settlement Agreement Update**

Todd Olson (PacifiCorp Energy) informed the attendees that the NOAA Fisheries Service Biological Opinion for continued operation of the hydroelectric projects may be complete by the end of March 2007. The company expects FERC license issuance approximately 90 days later. The expected timeline to receive new FERC Licenses is June or July 2007.

### **Americans with Disabilities Act (ADA) Recreation Site Evaluation – Lewis River**

Moore provided an overview of the Draft ADA Recreation Site Evaluation, which included information regarding background, technical requirements, current conditions and recommendations for recreation sites located at Lake Merwin, Yale Lake and Swift Reservoir. A copy of the Site Evaluation document was distributed in hard copy at the meeting and the following link <http://www.pacifcorp.com/Article/Article72468.html> to view the electronic version was provided via email.

Moore requested comments **on or before Monday, April 2, 2007**.

General discussion took place regarding the plan for Speelyai Bay Park. Moore informed the attendees that there is not a specific plan/design yet for Speelyai but the restroom will be replaced or modified to a more modern facility. Permitting is expected to start in 2008. It is currently unknown how upgrade may fit within the existing footprint.

Brock Applegate (WDFW) pointed out that an eagle nest is very near the Speelyai site. He recommended that PacifiCorp conduct construction activity outside the breeding and nesting season for bald eagles (January 1- August 31).

Olson communicated to the attendees that on all capital projects, such as the Speelyai restroom, the Project Managers responsibility is to sit down with the company's subject matter experts to discuss all biological concerns (terrestrial, aquatic, cultural) prior to moving on with the design and implementation.

## **Lower Lewis Vaults Update**

Moore informed the attendees that PacifiCorp has completed the county/state permitting process for vault toilets at Island River Access, Johnson Creek and Merwin Hatchery. The permit for the vault toilet at the Cedar Creek site is pending. PacifiCorp expects to construct the four facilities in 2007. The Lewis River Hatchery vault toilet still requires drawings and an additional shoreline permit. Construction of the Lewis River Hatchery vault toilet is anticipated in 2008 in coordination with Hatchery Pond #15 redesign.

Moore provided photos to illustrate where potential sites for vault toilets will be located at the Lewis River Hatchery ([Attachment B](#)).

Moore also informed the attendees that a 45-60 day inspection of manufactured facilities is required in Washington, which will delay the installation of the Island River Access toilet beyond April 1, 2007. Moore also communicated that an osprey nest was seen in the area of the Island River Access site. Although, not currently occupied, PacifiCorp Energy is monitoring for occupancy.

PacifiCorp will install temporary facilities at the Island River Access site to compensate for the unexpected delay. Moore provided a photo of the proposed site for the permanent facilities ([Attachment C](#)) and of the proposed Cascadian style vaults ([Attachment D](#)).

<Break 1:55pm>

<Reconvene 2:00pm>

## **Lewis River Interpretation and Education (I & E) Program**

Moore introduced the Sea Reach, Ltd. Representatives and conducted a round table of attendees.

Susan Jurasz (Sea Reach Ltd.) informed the attendees that Sea Reach would provide a review and status update of the I & E Program to include the following: interpretive elements, interpretive topics, and the design concept, which is outlined in more detail in ([Attachment E](#)).

Peter Reedrijk (Sea Reach Ltd.) discussed the holistic approach they recommend to address the dynamic of the environment versus the juxtaposition of the location on a working hydroelectric project reservoir.

Reedrijk informed the attendees that Sea Reach have reviewed the sites, interviewed the appropriate PacifiCorp Energy staff and have determined that a 2-prong story is appropriate for the project; 1) natural history and 2) hydroelectric history.

He also informed the attendees that the overnight camper audience will drive the kind of interpretation to be developed for the campsite areas. He felt that the immediate needs of the day use audience could be addressed by quick facts about the location. Reedrijk provided more detail



relating to the interpretative elements and interpretive topics, site specific information panel and that a consistent message is needed throughout the project area.

Reedrijk walked the attendees through a visual experience of the I & E proposed plan to include the patterns & context, contrast & compliment (industrial in nature).

Discussion took place of the appropriate use of materials that relate to the industrial age to raise people's awareness of PacifiCorp Energy, specifically the hydroelectric projects, in addition to the environment. He further explained that it is this juxtaposition that the design should develop into interpretation/interactive with the use of large images dealing with energy (life, release, preparing) to create a relationship between energy and the environment surrounding them. The intent is to create a unique identity since these are not US Forest Service lands, and to provide a large picture of stewardship, partnership, history, hydroelectric power and ownership in the resources.

Jurasz communicated that at their initial meeting at PacifiCorp Energy with biologists, recreation & cultural experts it was communicated that a need exists to establish identity, weaving in the natural resources with power resources.

Mariah Stoll-Smith Reese (Lewis River Community Council) expressed that re-building relationships within the community is an important aspect of the I & E Program, and to pull in historical content. She recommended that Sea Reach extend their efforts into the community in order to obtain additional information in the area of cultural stores, and to provide an opportunity for local people to come together and share stories.

Stoll-Smith Reese provided Sea Reach Ltd. with a number of local contacts as good historical and cultural resources. Suggestions were made to schedule one community meeting in Woodland and one at Yale.

Noel Johnson (LewisRiver.com) suggested using his website as a tool for announcing meeting date and location. He also suggested scheduling a time with the Woodland Chamber to address the community.

A suggestion was made to schedule project area site visits at the next meeting to evaluate what stories should be told.

Stoll-Smith Reese agreed to be a resource for Sea Reach as they develop the I & E Program.

### **Potential Eagle Cliff Trail Route**

Moore provided what he understood to be the potential trail route (**Attachment F**) considered during relicensing. In review, this route has safety issues and could result in disturbance to bull trout and a local eagle roost. Jim Eychaner (Washington Interagency Committee for Outdoor Recreation) noted that the trail did not need to be routed along the Eagle Cliff proper, but should provide a non-motorized connection through the area. Others agreed with Jim's comment.

Moore suggested approaching the feasibility study with alternatives that would diminish the safety concerns working on the cliff base, as well as the concerns relating to bull trout and eagle roost disturbance.

Moore has identified three resources who are each qualified to complete a feasibility study, and who have been identified to submit a proposal in approximately one month.

A few LRC members expressed thoughts on the paving of the IP Road trail and that paving may not be necessary to reach the recreational objectives.

### **Next Meeting**

Moore expressed that PacifiCorp Energy would like to see two meetings per year (Spring & Fall), and then schedule more frequent meetings if needed for specific projects. The next meeting will be schedule for September or October 2007.

Meeting adjourned at 3:30pm

### **Handouts**

- Final Agenda
- Lewis River Recreation Advisory Committee meeting - invitation letter, dated February 13, 2007, (Attachment A)
- Lewis River Draft ADA Recreation Site Evaluation – March 2007
- Aerial view of Lewis River Hatchery potential sites for vault toilet, (Attachment B).
- Island River Access Proposed Vault Toilet Site, (Attachment C)
- Proposed Cascadian style vaults, (Attachment D)
- Sea Reach Ltd. Project Details and Business Profile, dated March 5, 2007, (Attachment E).
- Potential Eagle Cliff Trail Route, (Attachment F)

**Attachment A**

February 13, 2007

**Subject: Lewis River Recreation Advisory Committee Meeting**

To Lewis River Recreation Advisory Committee:

You are invited to attend the Lewis River Recreation Advisory Committee (LRC) meeting which will be held at the Merwin Headquarters on **March 6, 2007 from 1:00 PM to 4:00 PM**. This meeting is being held in preparation for activities related to the new Federal Energy Regulatory Commission licenses. PacifiCorp anticipated the licenses to be issued by the end of 2006, but they have been held up in the federal process. We expect that the earliest licenses will be issued is in May 2007. PacifiCorp is initiating recreation implementation measures and will use this meeting to report our progress. Agenda items will include, but are not limited to, the Lewis River Americans with Disabilities Act Recreation Site Evaluation, Lewis River Interpretation and Education Program, Eagle Cliff Trail Feasibility Study, and an overview of upcoming recreation implementation measures.

PacifiCorp would also like to take this opportunity to inform you of campground fee increases for the 2007 season. Overnight fees at PacifiCorp's Lewis River recreation sites have not been increased for 10 years. Fee adjustment is to help offset the increased costs to operate these recreation facilities. The standard camping fee will continue to cover five people and one vehicle per campsite. The fee increases are as follows:

<b>Camping</b>	<b>Current Fee</b>	<b>2007 Fee</b>
Cresap Bay	\$15	\$17
Cougar	\$15	\$17
Beaver Bay	\$15	\$17
Swift	\$12	\$14
Group Camp	\$225	\$255

If you have any questions or additional agenda items, please contact me at (503) 813-6945 or via email at [david.moore@pacificorp.com](mailto:david.moore@pacificorp.com).

Regards,

&lt;David Moore&gt;

David Moore  
Recreation Resource Coordinatorcc: Jane Hills and Todd Olson, PacifiCorp Energy  
Lewis River Settlement Agreement Parties

Addressee -- Remember to double-click here once per letter to update appropriately

DATE

Page 2

Attachment: List of Parties to the Lewis River Settlement Agreement



Lewis River Hatchery  
Vault Toilet



Legend

- Proposed Vault Toilet Location
- County Parcel



0 100 200 Feet

Data is projected in UTM Zone 10, NAD83, meters.

PacifiCorp GIS collects data from a variety of government and private sources. PacifiCorp makes no warranty as to the accuracy, reliability, or completeness of this data for individual or aggregate use with other data. For complete validation, the source organization should be contacted or source documents consulted to verify the findings of this product.

gisdept@pacifiCorp.com

**PACIFICORP ENERGY**

Geographic Information Systems



Island River Access  
Proposed  
Vault Toilet



**Legend**

- Proposed Vault Toilet Location
- County Parcel
- Island Access Easement

North arrow pointing up with 'N' below it.

Scale bar: 0 35 70 Feet

Data is projected in UTM Zone 10, NAD83, meters.

PacifiCorp GIS collects data from a variety of government and private sources. PacifiCorp makes no warranty as to the accuracy, reliability, or completeness of this data for individual or aggregate use with other data. For complete validation, the source organization should be contacted or source documents consulted to verify the findings of this product.

gisdept@pacificorp.com

**PACIFICORP ENERGY**

Geographic Information Systems









## Business Profile

Sea Reach Ltd. is an interpretive exhibit design and fabrication company whose history is an integral part of its present. Unique from other firms, our company has its origin in a well established non-profit research/education foundation, Sea Search Ltd., of Juneau, Alaska. (Hence the similarity in business names) At Sea Reach, sometimes we work as a team with our clients, and other times, we produce “turn-key” projects where you tell us what you want and we will do all the work. We produce interpretive plans, master exhibit plans, exhibits for indoor and outdoor installations, and we manufacture most of our work in-house. We plan, write, illustrate, design, and manufacture exhibits from conception to completion—and anywhere in between.

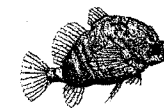

Sea Reach Ltd. has a long history of research and development that our business philosophy emphasizes reaching the public with affordable interpretive exhibits. All topics are thoroughly researched and in many instances, exhibit techniques have been field tested to determine that the information and graphics portrayed are accurate, easily understood and capable of forming lasting impressions. Our background in research and education provides a very sound basis for bringing an experience to people in a way that is informative, interesting, exciting, and dynamic.

With a wide variety of materials and methods of presentation. We have worked with porcelain enamel, fiberglass embedment and poly resin, Sintra, sign foam, and plexi-glass among other materials. Since many of our exhibits have been in marine environments where the salt-air, sun and even freezing temperatures are factors determining material utilization, we feel comfortable advising clients about available materials and applications. Although we, of course, prefer to use only the very best materials currently available in every application, we are indeed sensitive to budget constraints. Our desire is to develop a relationship with our clients that is sensitive to their needs and expectations.

**Interdisciplinary Team.** The expression “interdisciplinary team” approach best describes our working philosophy. No single individual possesses all of the requisite skills and knowledge necessary to undertake all of the tasks required by a major exhibit project. Successful interpretive projects are by definition interdisciplinary—they are always the result of a close collaboration between the client, interpretive specialists, designers, artists, writers, and individuals with particular expertise such as historians or scientists. Although our permanent staff are certainly capable of undertaking all of the tasks required under most scopes of work, we are a gregarious firm by nature—we genuinely enjoy working with and learning from others.

**Accessibility.** Regarding accessibility, we have attended and presented at accessibility workshops and conferences and we are in a position to offer clients up-to-date advice on accessibility issues. Sea Reach Ltd was contracted to research and write the first “*Design Guide to Universal Access to Outdoor Recreation*” in 1992 with the USDA Forest Service.

# 1 power





## 2 patterns & context





### 3 contrast & compliment

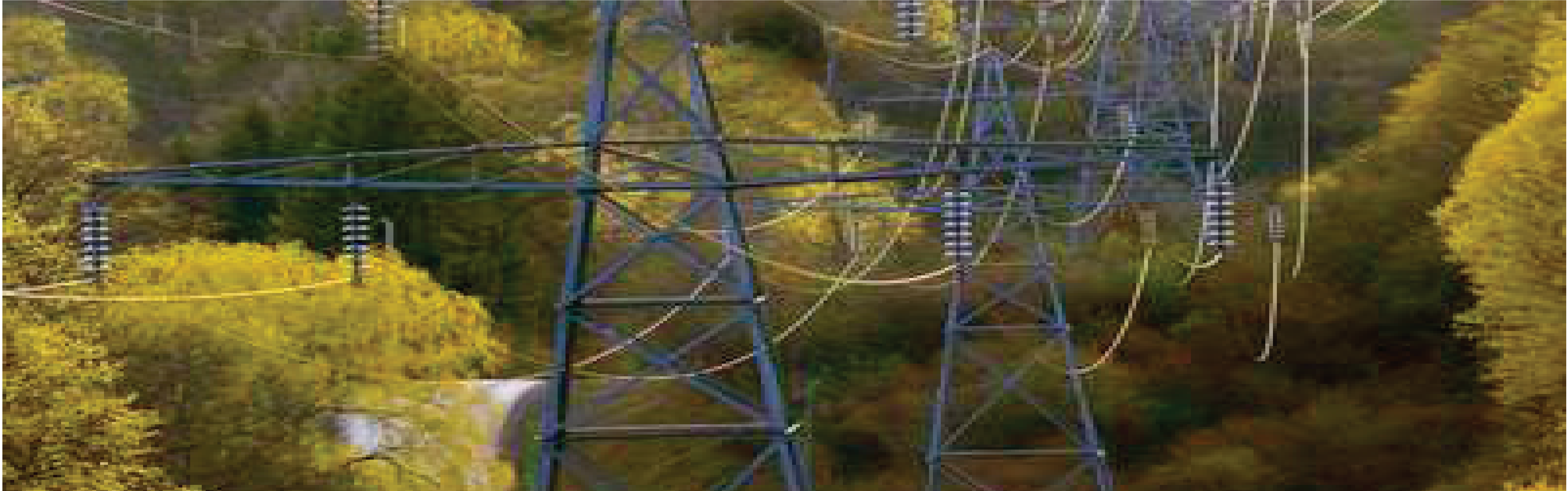

# 4 kiosks

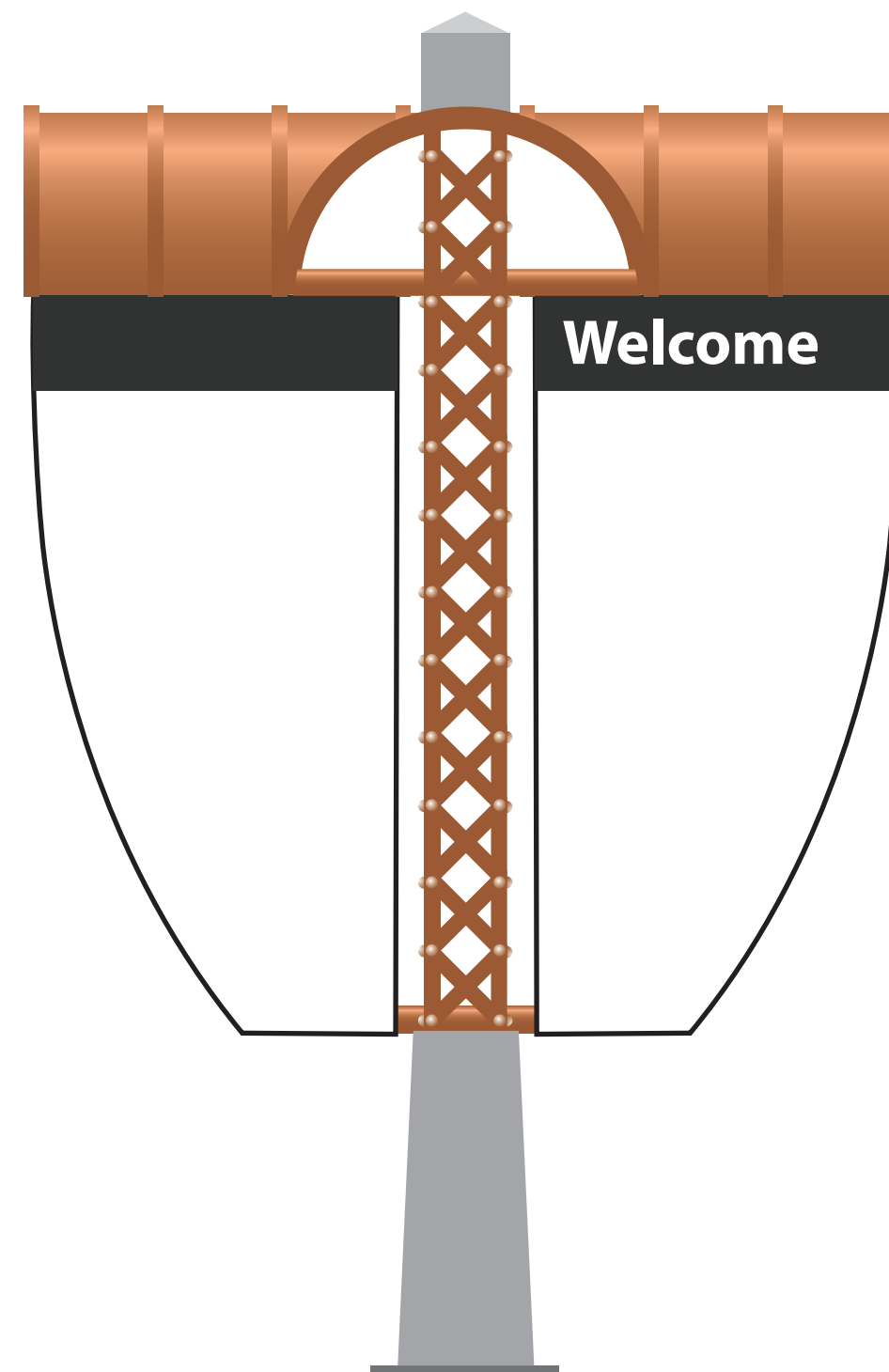
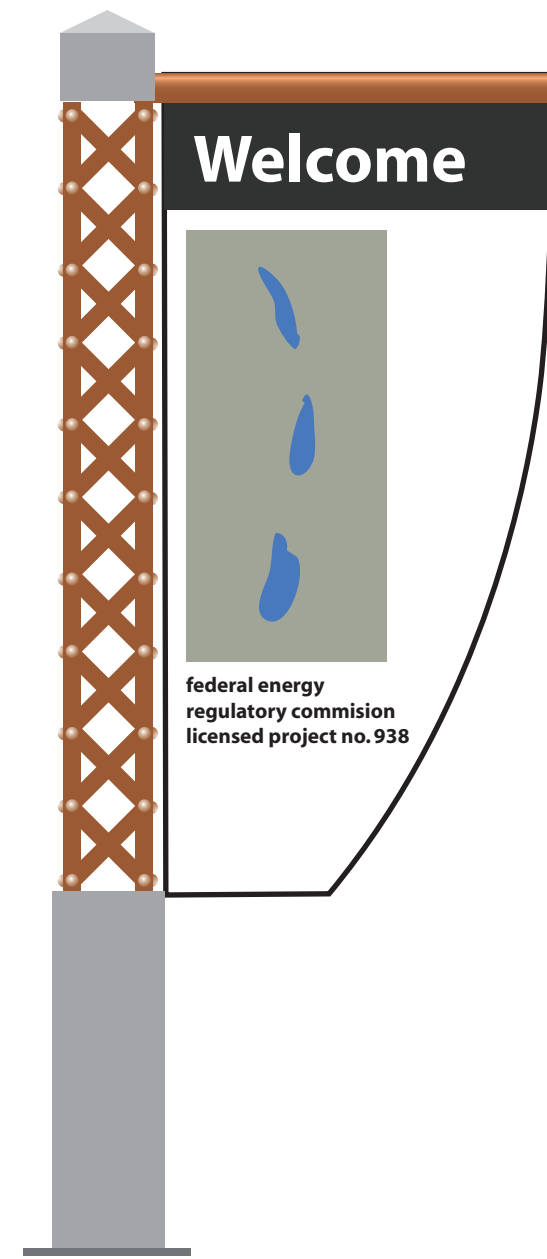
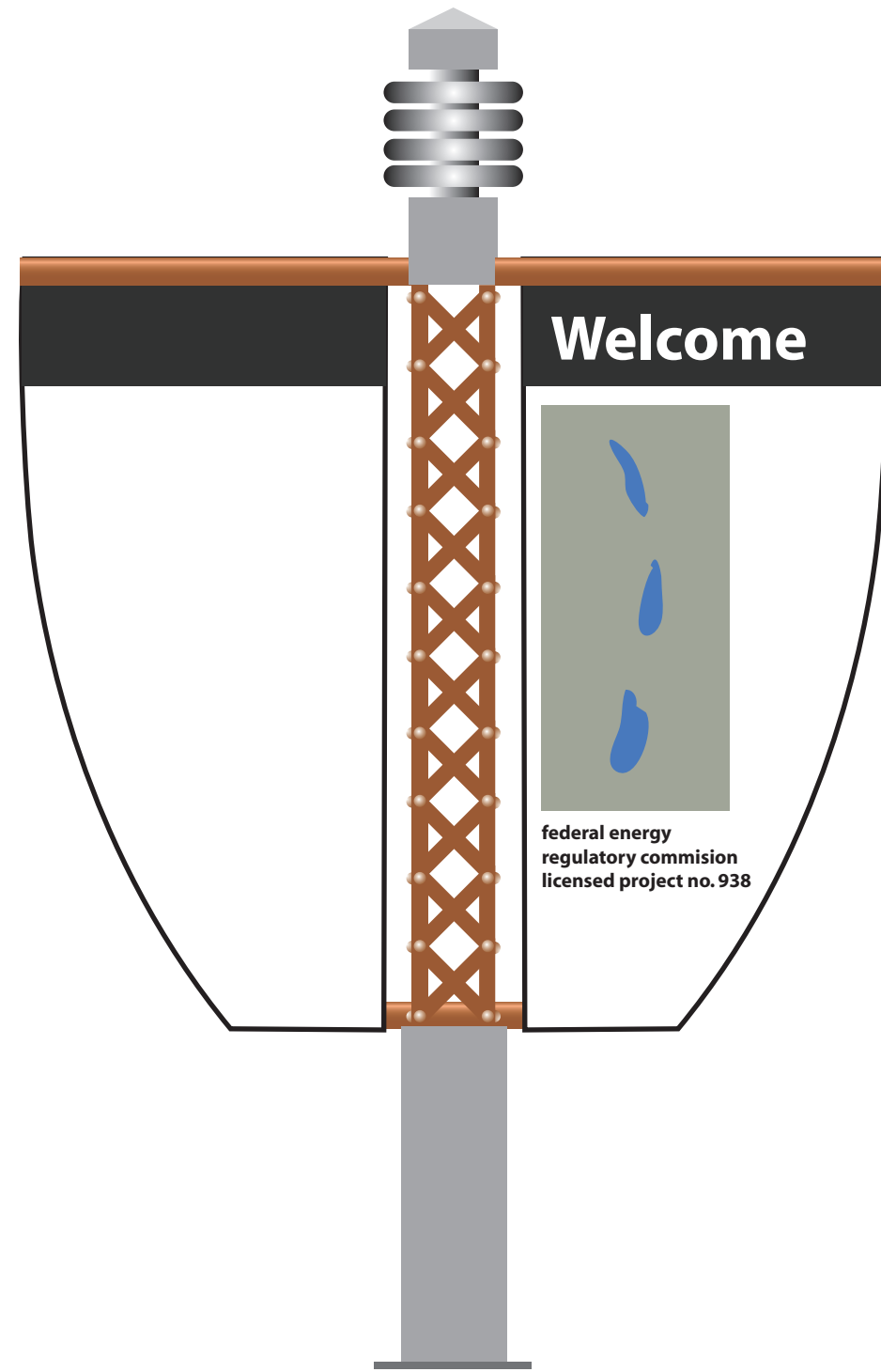
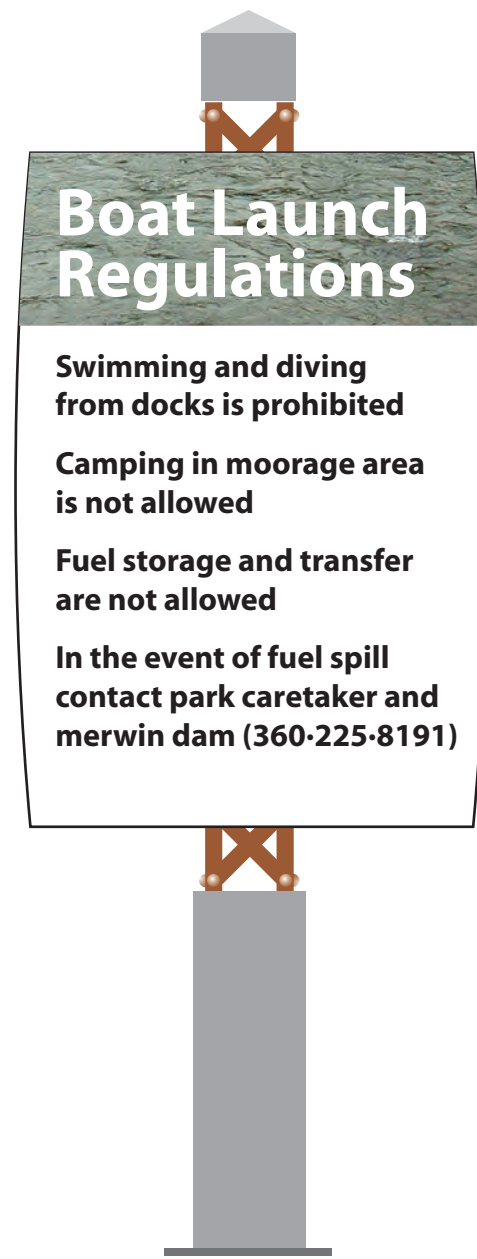

# 5 interpretation/interactive







## Eagle Cliff Trail Route

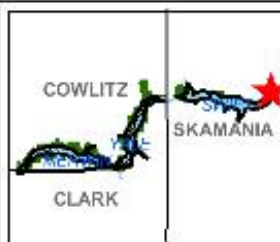
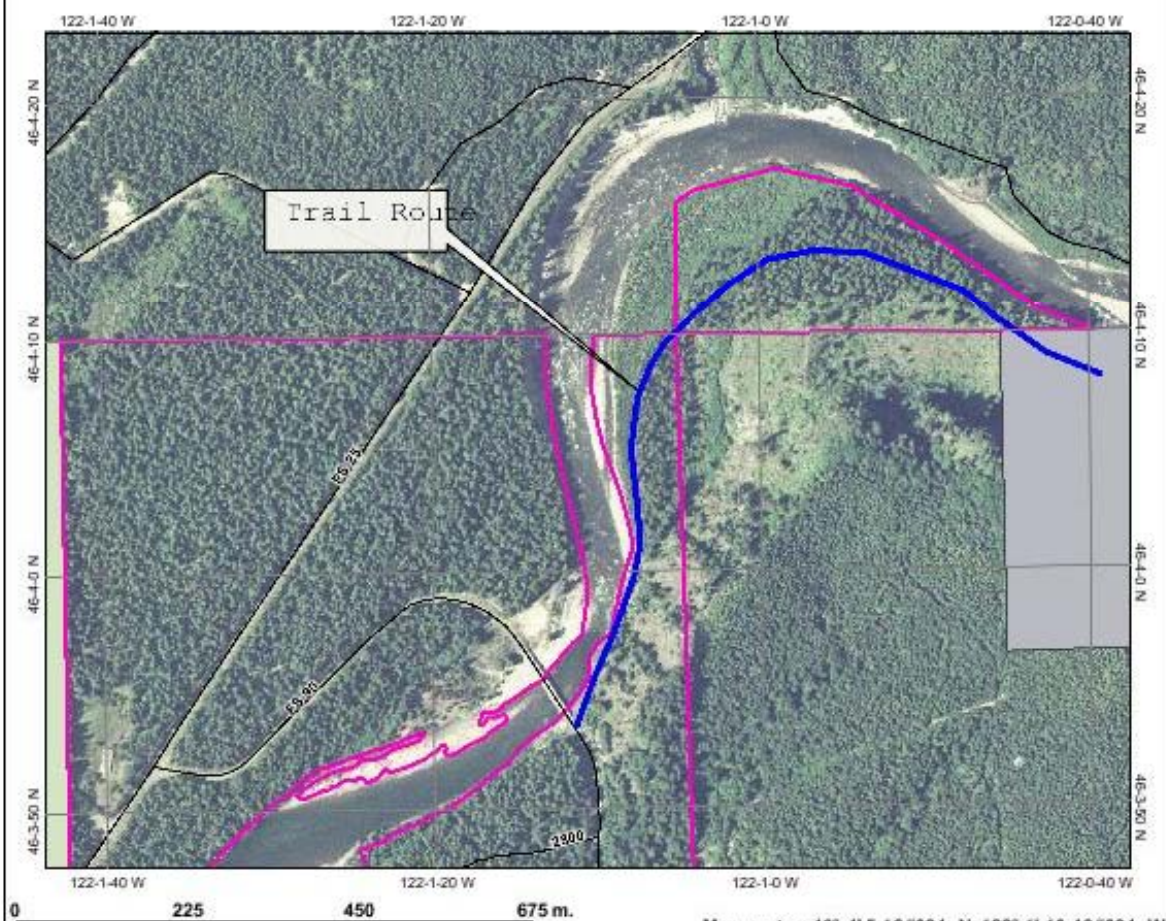

### Legend

- Road
- PacificCorp Parcel
- Public Ownership
- BLM
- USFS
- WA DNR



Scale: 1:7,636

This map is a user-generated static output from an Internet mapping site and is for general reference only. Data layers that appear on this map may or may not be accurate, current, or otherwise reliable. THIS MAP IS NOT TO BE USED FOR NAVIGATION.

Map center: 46° 4' 5.18" N, 122° 1' 10.48" W