

Wallowa Falls Hydroelectric Project FERC No. P-308

**Before the
United States of America
Federal Energy Regulatory Commission**

Final License Application for Minor Water Power Project with Modification to Proposed Action

**Volume III of V
Exhibit E Appendices**



February 2015

This page intentionally left blank.

Wallowa Falls Hydroelectric Project FERC No. P-308

**Before the
United States of America
Federal Energy Regulatory Commission**

Final License Application for Minor Water Power Project with Modification to Proposed Action

**Volume III of V
Exhibit E - Appendices**

Prepared by:
PacifiCorp Energy
Hydro Resources
825 NE Multnomah, Suite 1500
Portland, OR 97232

February 2015

This page intentionally left blank.

**Wallowa Falls Hydroelectric Project
(FERC No. P-308)**

**Final License Application for Minor Water Power Project with
Modification to Proposed Action**

CONTENTS OF VOLUMES

This final license application for the Wallowa Falls Hydroelectric Project (FERC No. P-308) consists of the following volumes:

Volume I

Initial Statement
Exhibit A – Project Description
Exhibit G – Project Maps

Volume II

Exhibit E – Environmental Report

Volume III

Exhibit E - Appendices

Volume IV

Exhibit F – General and Preliminary Design Drawings (**CEII**)

Volume V

Cultural Resources – Traditional Cultural Properties (**CONFIDENTIAL**)
Filed with the FERC on February 28, 2014

This page intentionally left blank.

Appendices

Appendix A	Wallowa Falls Project and Vicinity
Appendix B	Exhibit G – Current License.....
	Filed with the FERC on February 28, 2014
Appendix C	Preliminary Design Drawings for Proposed Facilities.....
Appendix D	Turbidity Monitoring Plan for Maintenance Forebay Flushing.....
	Filed with the FERC on February 28, 2014
Appendix E	Access Road Inspection and Maintenance Plan
	Filed with the FERC on February 28, 2014
Appendix F	Simulated Habitat as an Indicator of Upstream Conditions.....
	Filed with the FERC on February 28, 2014
Appendix G	Terrestrial Study Area
	Filed with the FERC on February 28, 2014
Appendix H	Noxious Weed Maps.....
	Filed with the FERC on February 28, 2014
Appendix I	Riparian and Wetland Area Map.....
	Filed with the FERC on February 28, 2014
Appendix J	Vegetation Cover Map
	Filed with the FERC on February 28, 2014
Appendix K	Noxious Weeds Management Plan.....
	Filed with the FERC on February 28, 2014
Appendix L	Vegetation Management Plan
	Filed with the FERC on February 28, 2014
Appendix M	Recreation and Aesthetic/Visual Resource Management Plan.....
	Filed with the FERC on February 28, 2014
Appendix N	Noise Readings
	Filed with the FERC on February 28, 2014
Appendix O	Draft Unanticipated Discovery Plan
	Filed with the FERC on February 28, 2014

Appendix A

Wallowa Falls Project and Vicinity

Appendix A Wallowa Falls Project and Vicinity

Page 1

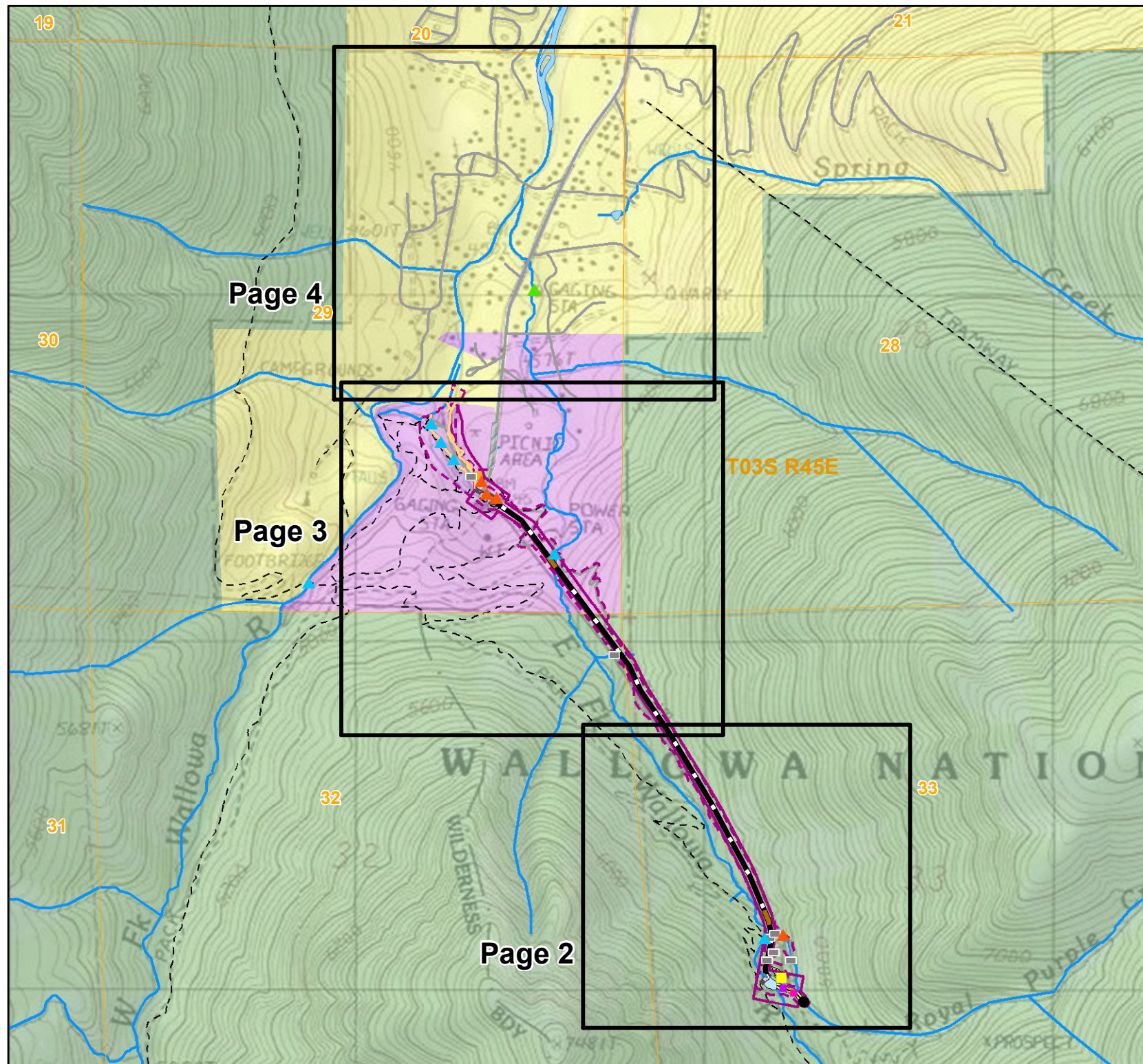

- Road
- - - Trail
- Trailhead Parking
- Culvert
- Proposed Project Boundary
- Existing Project Boundary
- PacifiCorp Facility**
 - Anchor Block
 - Royal Purple Pipe Outlet
 - Recreation Storage Shed
 - Royal Purple Diversion
 - Storage Shed
 - Proposed Instream Flow Compliance Gage Location
 - Gate
 - Bridge
 - Impassable Fish Passage
 - Wallowa Falls Plant Fence
 - 7.2 kV Transmission Line
 - Dam
 - Elevated Trestle
 - Low level Outlet
 - Royal Purple Diversion Channel
 - Royal Purple Flowline - Buried
 - Royal Purple Flowline - Exposed
 - Spillway Catwalk
 - Existing Tailrace
 - Proposed Tailrace
 - Penstock
 - Forebay
 - Intake and Control Structure
 - Laydown and Storage Area
 - Spillway
 - Substation
 - Wallowa Falls Powerhouse
 - Township
 - Section
 - Waterbody
 - Stream
- Land Ownership**
 - PacifiCorp
 - USFS
 - Private

0 750 1,500
Feet

PACIFICORP ENERGY
A DIVISION OF PACIFICORP

Data are projected in UTM Zone 11, NAD83, meters.

No Warranty: With respect to any information, including but not limited to the Confidential Information, which a Party furnishes or otherwise discloses to another Party for the purpose of evaluating Compliance, it is understood and agreed that the Disclosing Party does not make any representations or warranties as to the accuracy, completeness or fitness for a particular purpose thereof. It is further understood and agreed that no Party or its Representatives shall have any liability or responsibility to another Party or to any other person or entity resulting from the use of any information so furnished or otherwise provided pursuant to this Agreement.

Appendix A Wallowa Falls Project and Vicinity

Page 2

- Road
- - Trail
- Trailhead Parking
- Culvert
- Proposed Project Boundary
- Existing Project Boundary
- PacifiCorp Facility**
 - Anchor Block
 - Royal Purple Pipe Outlet
 - Recreation Storage Shed
 - Royal Purple Diversion
 - Storage Shed
 - Proposed Instream Flow Compliance Gage Location
 - Gate
 - Bridge
 - Impassable Fish Passage
 - Wallowa Falls Plant Fence
 - 7.2 kV Transmission Line
 - Dam
 - Elevated Trestle
 - Low level Outlet
 - Royal Purple Diversion Channel
 - Royal Purple Flowline - Buried
 - Royal Purple Flowline - Exposed
 - Spillway Catwalk
 - Existing Tailrace
 - Proposed Tailrace
 - Penstock
 - Forebay
 - Intake and Control Structure
 - Laydown and Storage Area
 - Spillway
 - Substation
 - Wallowa Falls Powerhouse
 - Township
 - Section
 - Waterbody
 - Stream
- Land Ownership**
 - PacifiCorp
 - USFS
 - Private

0 215 430 Feet

PACIFICORP ENERGY
A DIVISION OF PACIFICORP

Data are projected in UTM Zone 11, NAD83, meters.

No Warranty: With respect to any information, including but not limited to the Confidential Information, which a Party furnishes or otherwise discloses to another Party for the purpose of evaluating Compliance, it is understood and agreed that the Disclosing Party does not make any representations or warranties as to the accuracy, completeness or fitness for a particular purpose thereof. It is further understood and agreed that no Party or its Representatives shall have any liability or responsibility to another Party or to any other person or entity resulting from the use of any information so furnished or otherwise provided pursuant to this Agreement.

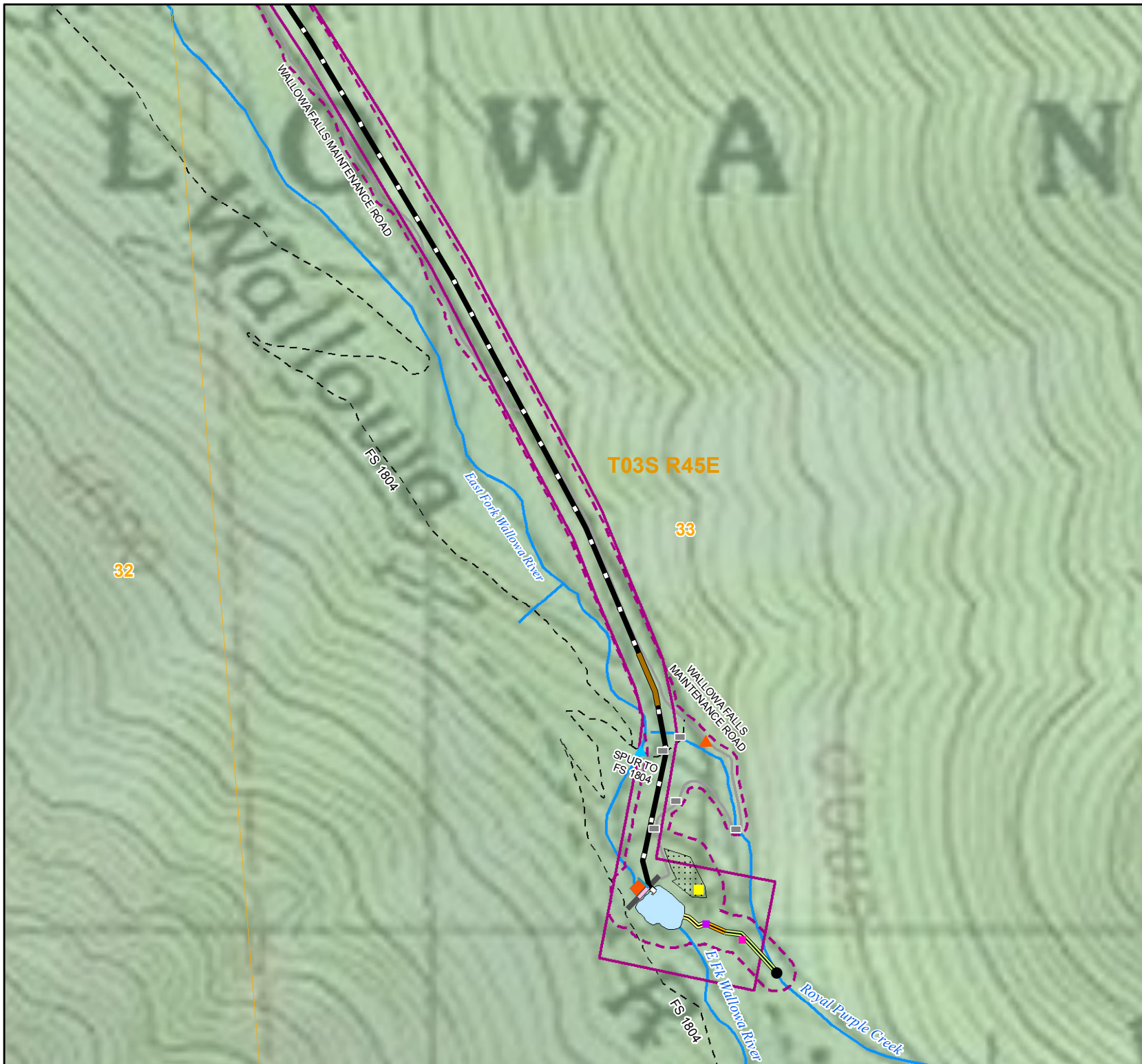

Appendix A Wallowa Falls Project and Vicinity

Page 3

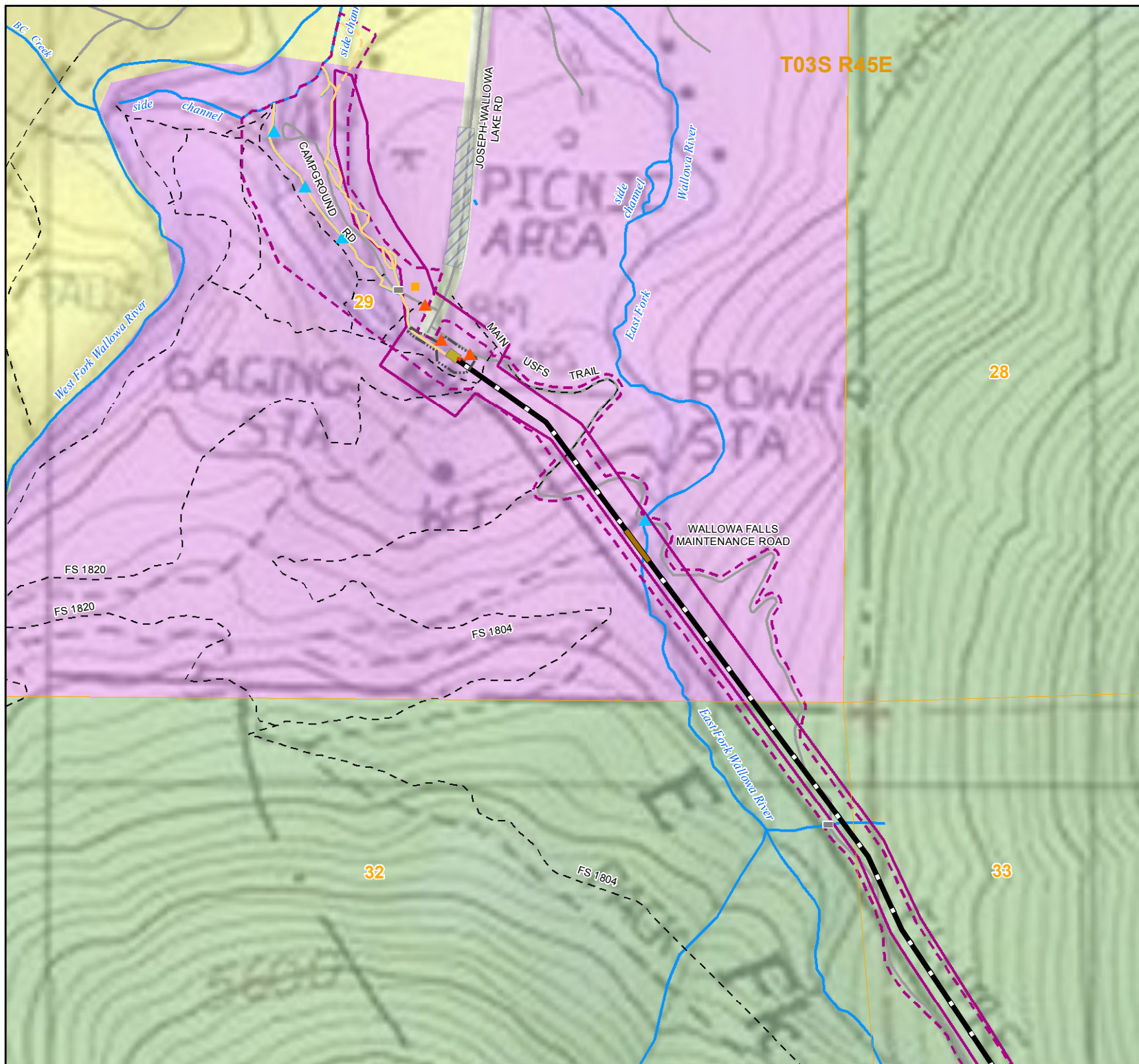

- Road
- - - Trail
- Trailhead Parking
- Culvert
- Proposed Project Boundary
- Existing Project Boundary
- PacifiCorp Facility**
 - Anchor Block
 - Royal Purple Pipe Outlet
 - Recreation Storage Shed
 - Royal Purple Diversion
 - Storage Shed
 - Proposed Instream Flow Compliance Gage Location
 - Gate
 - Bridge
 - Impassable Fish Passage
 - Wallowa Falls Plant Fence
 - 7.2 kV Transmission Line
 - Dam
 - Elevated Trestle
 - Low level Outlet
 - Royal Purple Diversion Channel
 - Royal Purple Flowline - Buried
 - Royal Purple Flowline - Exposed
 - Spillway Catwalk
 - Existing Tailrace
 - Proposed Tailrace
 - Penstock
 - Forebay
 - Intake and Control Structure
 - Laydown and Storage Area
 - Spillway
 - Substation
 - Wallowa Falls Powerhouse
 - Township
 - Section
 - Waterbody
 - Stream
- Land Ownership**
 - PacifiCorp
 - USFS
 - Private

0 250 500 Feet

PACIFICORP ENERGY
A DIVISION OF PACIFICORP

Data are projected in UTM Zone 11, NAD83, meters.

No Warranty: With respect to any information, including but not limited to the Confidential Information, which a Party furnishes or otherwise discloses to another Party for the purpose of evaluating Compliance, it is understood and agreed that the Disclosing Party does not make any representations or warranties as to the accuracy, completeness or fitness for a particular purpose thereof. It is further understood and agreed that no Party or its Representatives shall have any liability or responsibility to another Party or to any other person or entity resulting from the use of any information so furnished or otherwise provided pursuant to this Agreement.

Appendix A Wallowa Falls Project and Vicinity

Page 4

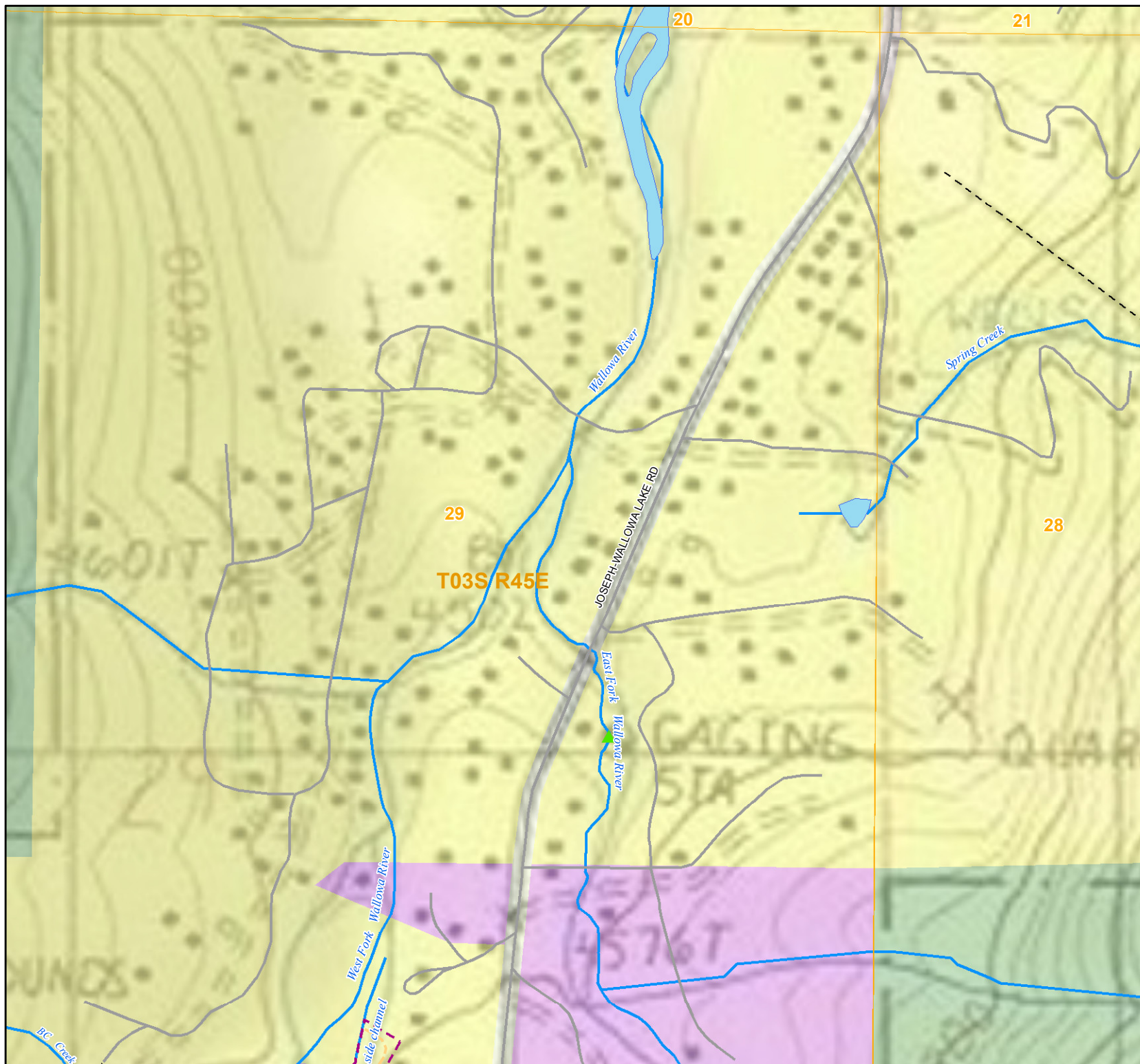

- Road
- - - Trail
- Trailhead Parking
- Culvert
- Proposed Project Boundary
- Existing Project Boundary
- PacifiCorp Facility**
 - Anchor Block
 - Royal Purple Pipe Outlet
 - Recreation Storage Shed
 - Royal Purple Diversion
 - Storage Shed
 - Proposed Instream Flow Compliance Gage Location
 - Gate
 - Bridge
 - Impassable Fish Passage
 - Wallowa Falls Plant Fence
 - 7.2 kV Transmission Line
 - Dam
 - Elevated Trestle
 - Low level Outlet
 - Royal Purple Diversion Channel
 - Royal Purple Flowline - Buried
 - Royal Purple Flowline - Exposed
 - Spillway Catwalk
 - Existing Tailrace
 - Proposed Tailrace
 - Penstock
 - Forebay
 - Intake and Control Structure
 - Laydown and Storage Area
 - Spillway
 - Substation
 - Wallowa Falls Powerhouse
 - Township
 - Section
 - Waterbody
 - Stream
- Land Ownership**
 - PacifiCorp
 - USFS
 - Private

0 250 500
Feet

PACIFICORP ENERGY
A DIVISION OF PACIFICORP

Data are projected in UTM Zone 11, NAD83, meters.

No Warranty: With respect to any information, including but not limited to the Confidential Information, which a Party furnishes or otherwise discloses to another Party for the purpose of evaluating Compliance, it is understood and agreed that the Disclosing Party does not make any representations or warranties as to the accuracy, completeness or fitness for a particular purpose thereof. It is further understood and agreed that no Party or its Representatives shall have any liability or responsibility to another Party or to any other person or entity resulting from the use of any information so furnished or otherwise provided pursuant to this Agreement.

Appendix C

Preliminary Design Drawings for Proposed

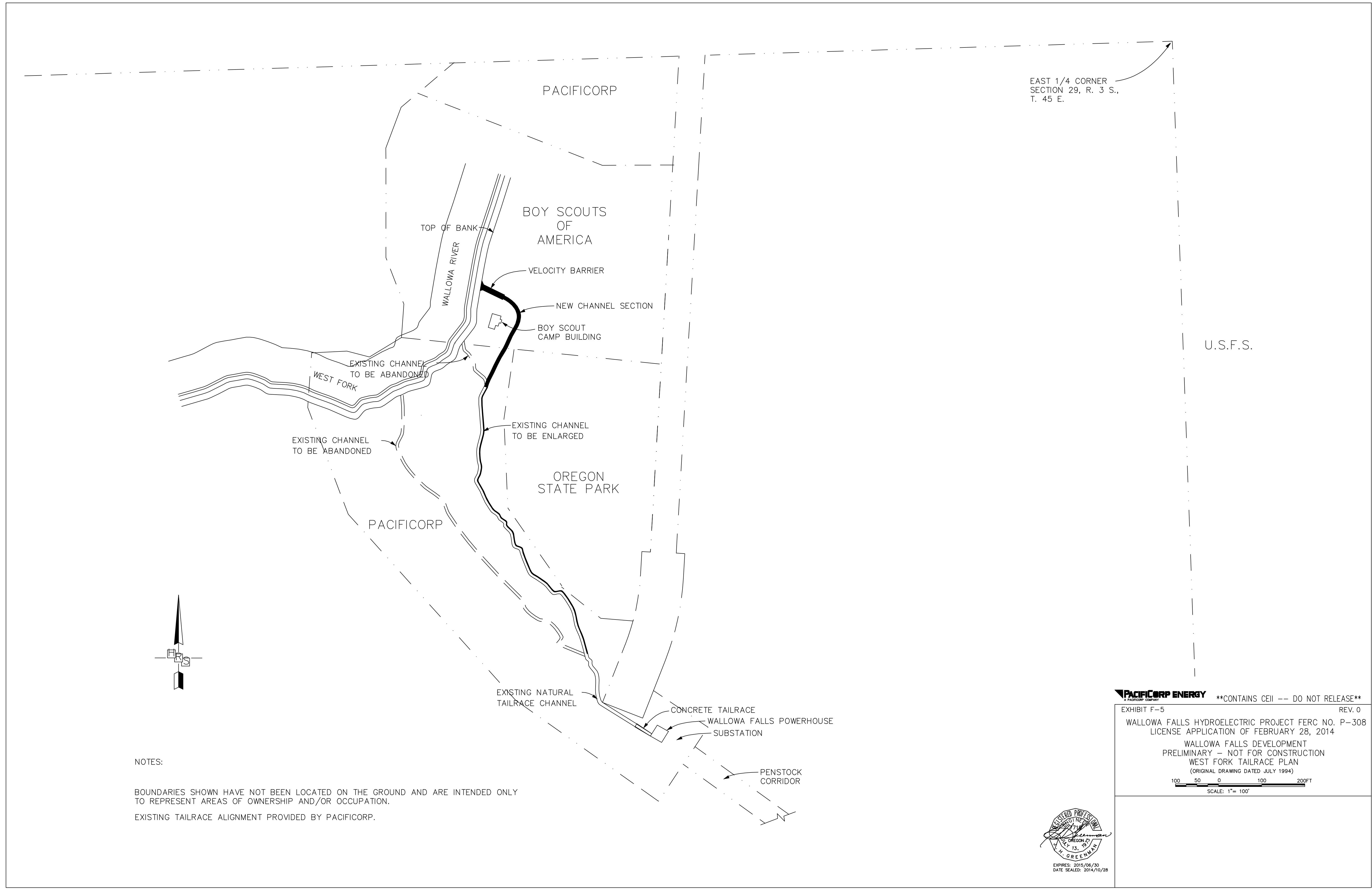

NOTES:

BOUNDARIES SHOWN HAVE NOT BEEN LOCATED ON THE GROUND AND ARE INTENDED ONLY TO REPRESENT AREAS OF OWNERSHIP AND/OR OCCUPATION.
EXISTING TAILRACE ALIGNMENT PROVIDED BY PACIFICORP.

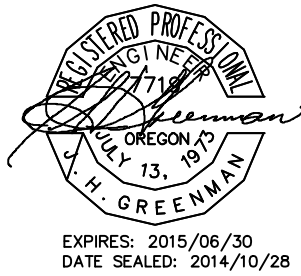

PACIFICORP ENERGY
A PacifiCorp Company

CONTAINS CEII -- DO NOT RELEASE

EXHIBIT F-5
WALLOWA FALLS HYDROELECTRIC PROJECT FERC NO. P-308
LICENSE APPLICATION OF FEBRUARY 28, 2014
WALLOWA FALLS DEVELOPMENT
PRELIMINARY - NOT FOR CONSTRUCTION
WEST FORK TAILRACE PLAN
(ORIGINAL DRAWING DATED JULY 1994)

REV. 0
P-308

100 50 0 100 200FT
SCALE: 1"= 100'

FERC DRAWING NO. P- 308-

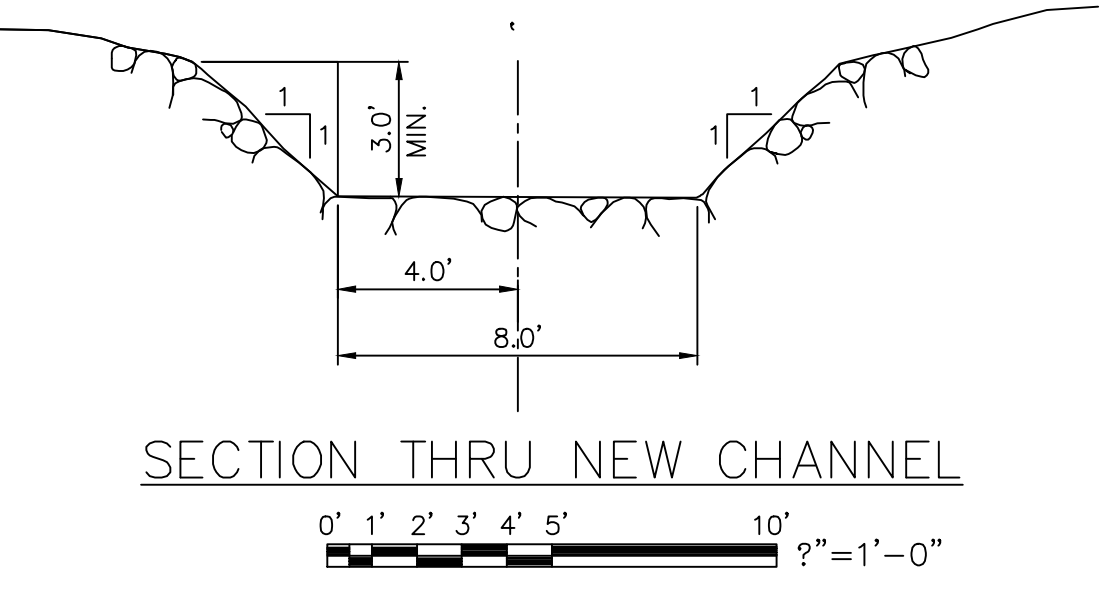
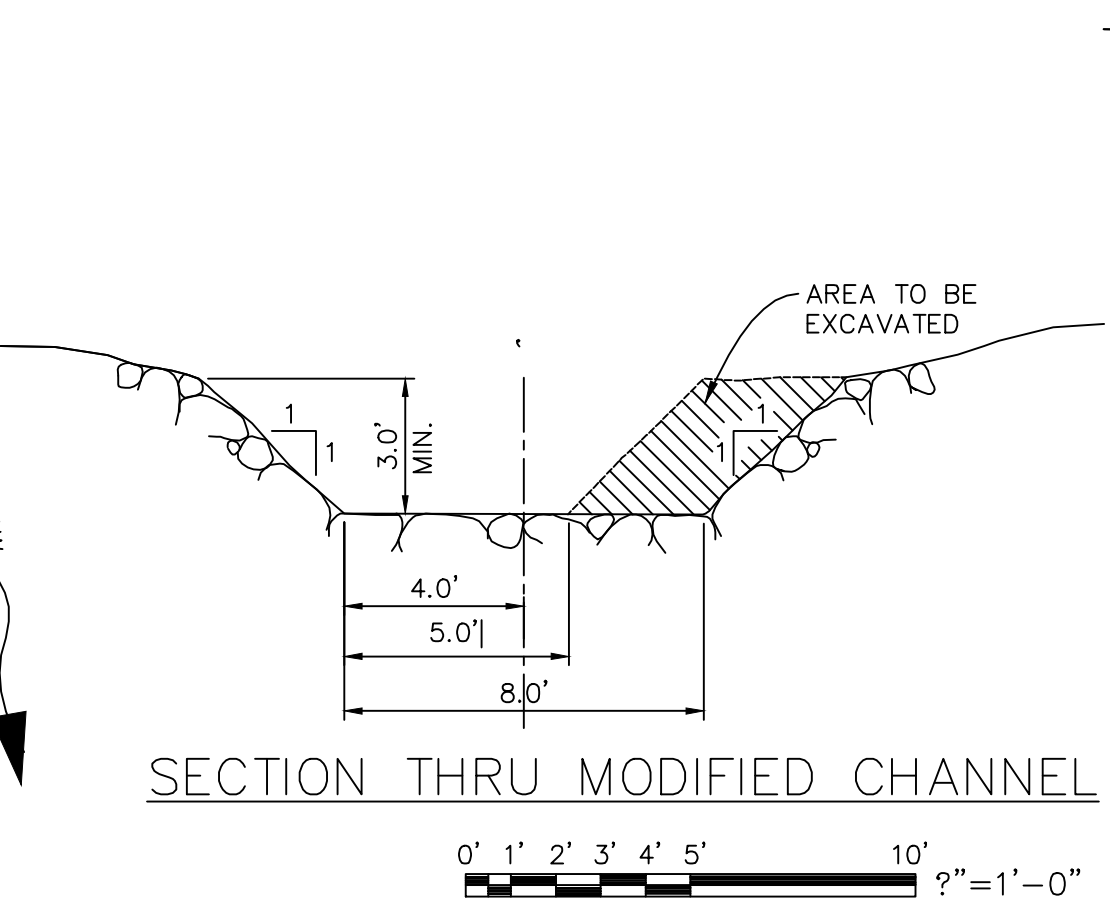
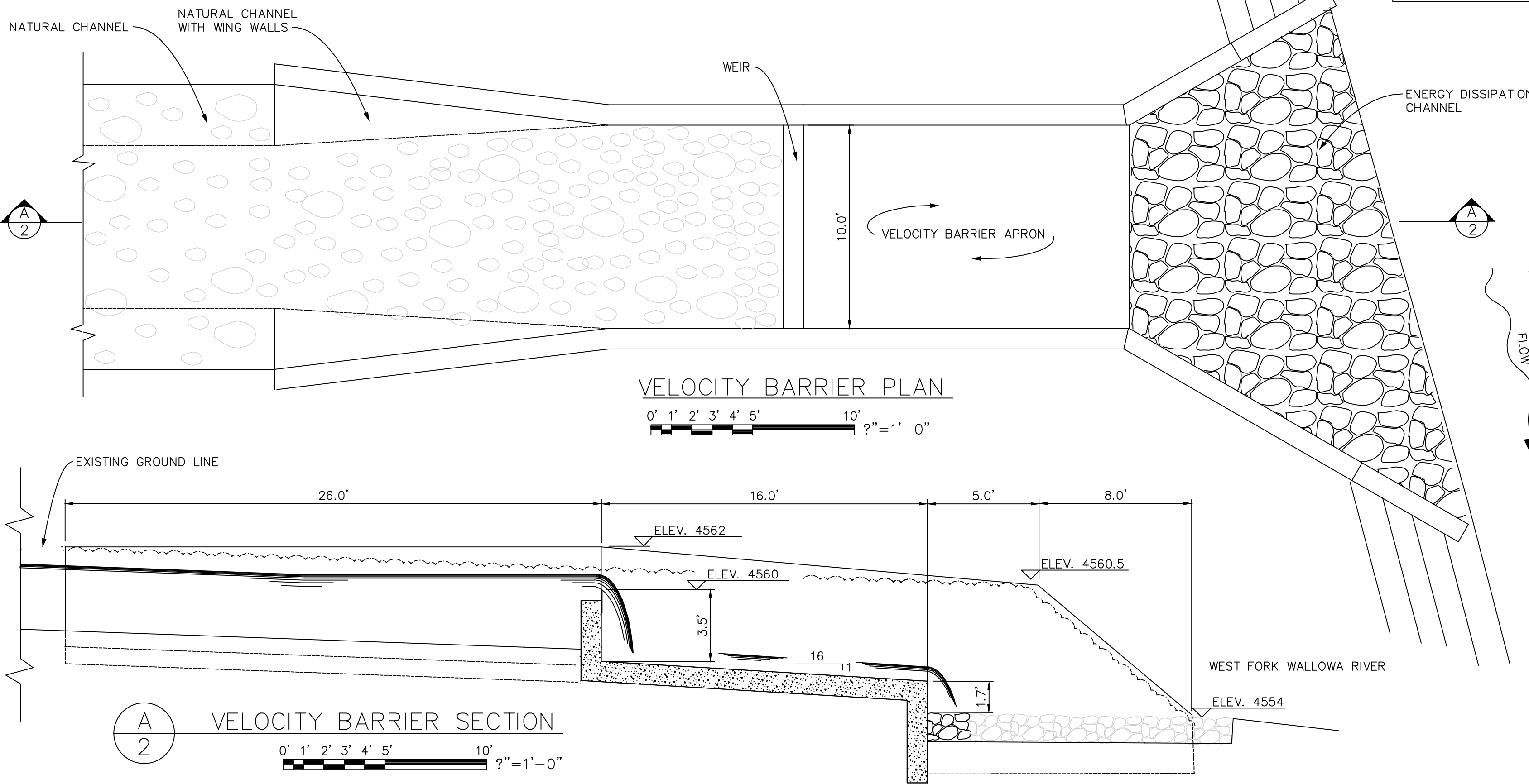
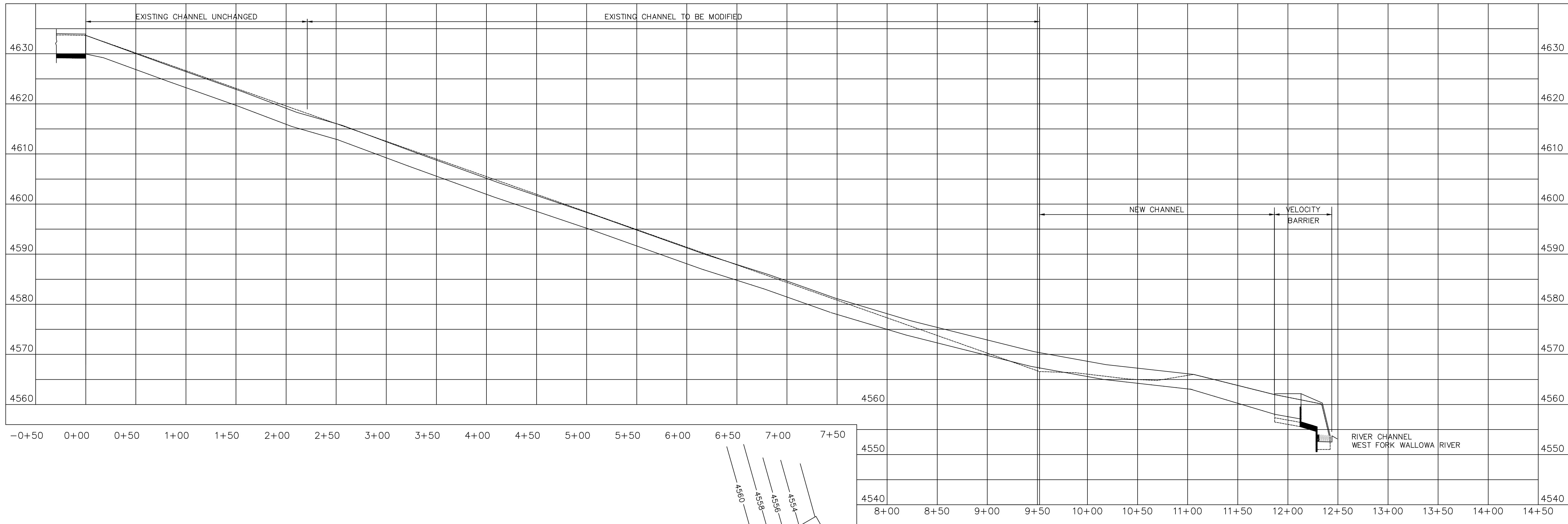

PACIFICORP ENERGY **CONTAINS CEII -- DO NOT RELEASE**
EXHIBIT F-6 REV. 0
WALLOWA FALLS HYDROELECTRIC PROJECT FERC NO. P-308
LICENSE APPLICATION OF FEBRUARY 28, 2014
WALLOWA FALLS DEVELOPMENT
PRELIMINARY - NOT FOR CONSTRUCTION
VELOCITY BARRIER PLAN & SECTIONS
AND NEW CHANNEL
(ORIGINAL DRAWING DATED JULY 1994)

