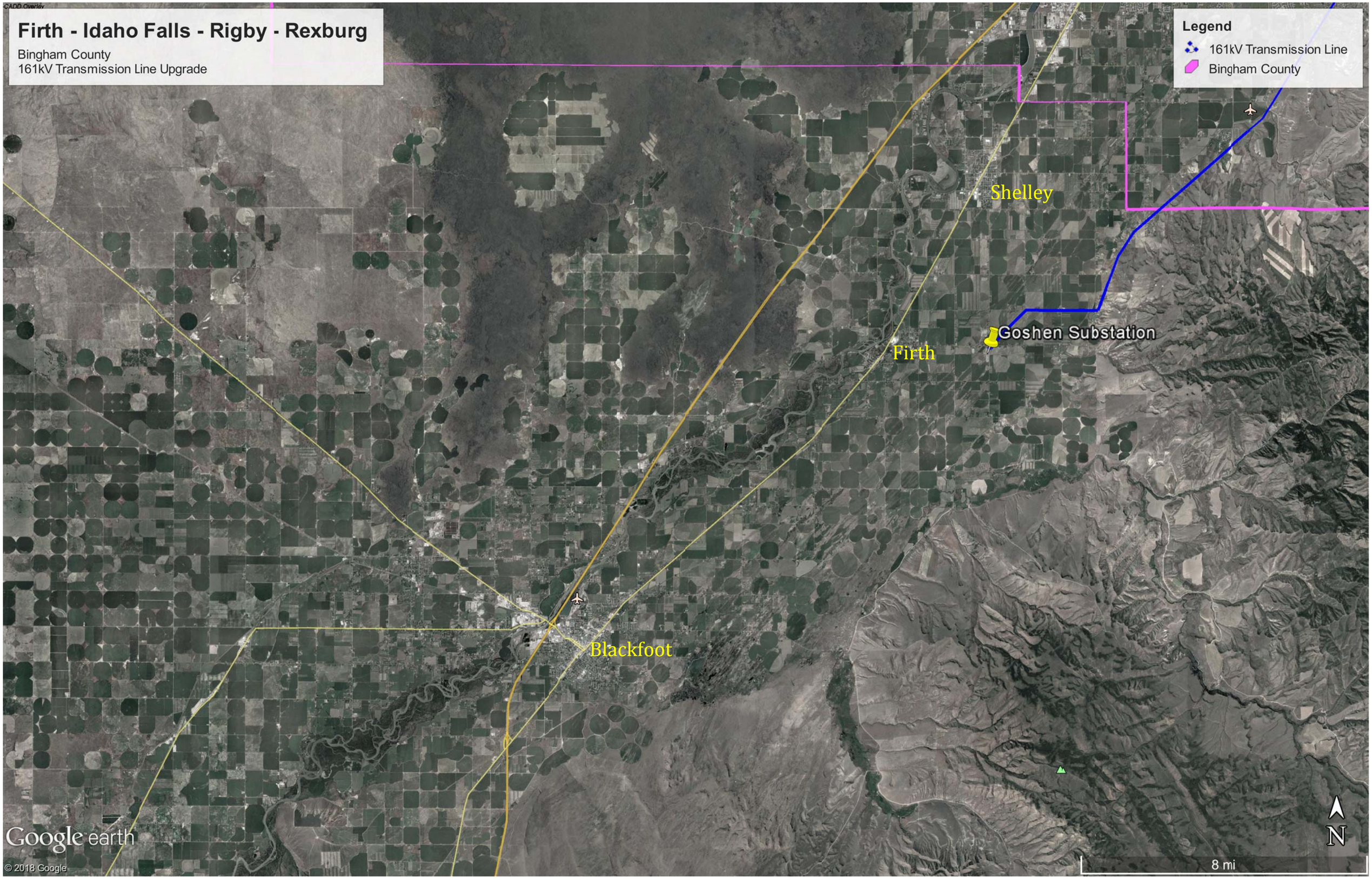
Firth - Idaho Falls - Rigby - Rexburg
Bingham County
161kV Transmission Line Upgrade
Legend
161kV Transmission Line
Bingham County
Shelley
Goshen Substation
Firth
Blackfoot
Google earth
© 2018 Google
N
8 mi